SACRAMENTO DAILY RECORD-UNION.

VOLUME LIV.--NO. 119. SACRAMENTO, FRIDAY MORNING, JANUARY 8, 1886. WHOLE NO. 10,832

DAILY RECORD-UNION

Entered at the Post Office at Sacramento as second class matter

PUBLISHED BY THE
SACRAMENTO PUBLISHING COMPANY.
Publication Office, Third st., bet. J and K.

THE DAILY RECORD-UNION
Is published every day of the week, Sundays excepted. Double-sheet on Saturdays.
For one year......$6 00
For six months......3 50
For three months......2 00

Subscribers served by Carriers at FIFTEEN CENTS per week. In all interior cities and towns the paper can be had of the principal Periodical Dealers, Newsmen and agents.

THE WEEKLY UNION
Is the cheapest and most desirable Home, News and Literary Journal published on the Pacific coast.
Terms, One Year......$2 00

WANTED—LOST—FOUND.

WANTED—10,000 PERSONS TO EMPTY THE Grub Tank at 926 Second street, between I and J. White Laborers Restaurant. No Chinese. ja6 1w*

WANTED—A POSITION IN AN OFFICE BY a young man; understands bookkeeping; best of references. Address "J.," care this office. ja6-1w*

WANTED—LADIES AND GENTLEMEN TO work on salary and commission; a first-class offer. Apply at MASONIC BUILDING, Room 16; hours from 10 to 12, and 1 to 4 P. M. ja6-1w*

WANTED—A MIDDLE-AGED WOMAN TO do light housework and assist in cooking. Inquire at this office. ja6-3t*

WANTED—TO BUY, SELL OR EXCHANGE New and Second-hand Furniture, Carpets, etc; have 2 good Bed Lounges cheap for cash. Repairing and Upholstering done at low rates. CHAS. M. CAMPBELL, 409 K street. Highest price paid for household goods. d28-1m

WANTED—TWO GOOD HOTEL WAITERS, $30 and $35; a Man to Cook for Miners, $30; a Man to Milk, $20. Also, Four Girls for Housework. Apply to Employment Office, Fourth and K streets, Sacramento. n13-tf

FOR SALE—TO LET.

FOR SALE—WM. KERSTEN, OF Madgeburg, Germany, just arrived with a fine lot of Singing Canaries. For sale at 427 J street. ja7-3t*

FOR SALE—TWELVE ACRES OF LAND, w. hard-finished House of five rooms; small barn; Chicken-houses; Windmill, and a variety of Fruit Trees; 1 mile from city limits. Inquire of WM. FOOTE, 1118 J street, between Eleventh and Twelfth. ja5-2w*

FOR SALE—STOCK, FIXTURES AND GOOD-will of a Retail Grocery Store, favorably situated. Inquire of HALL, LUHRS & CO., 912, 914 and 916 Second street, Sacramento. d30-tf

FOR SALE—IN THE CITY OF SACRAMENTO, Cottage House; contains five rooms and basement; lot, 80x160; new Barn; new Fences; all in perfect order; situated corner Seventeenth and E streets. Apply at 1109 H street. d17-1m*

TO LET—A NEW HARD-FINISHED house; nine rooms; bath, gas and all modern conveniences. Inquire at 1514 O street. n26-tf

ROOMS! ROOMS!—No. 803, NORTHEAST corner of Eighth and K streets; handsome rooms, single or in suites; the best rooms in the city; prices reasonable; street cars from the depot pass the door every five minutes; strictly first-class in every respect.
n12-tf MRS. GRICE, Proprietress.

A BARGAIN IN LAND.

FOR SALE.

930 ACRES, TWO MILES NORTH FROM Pleasant Grove, in Sutter county, 700 acres of which is rich bottom. The price has recently been reduced from $30 to $22 per acre, as the owner cannot give the property his personal attention.

Also, desirable Country and City Property for sale.

W. P. Coleman,
325 J street, Sacramento, Cal.
ja8

JERSEY CATTLE FOR SALE.

Thoroughbred Milk Cows, Heifers, and Bulls.

Apply to J. W. A. GILMOR,
ja2-1p1w Broughton Ranch, Vacaville, Cal.

FOR SALE.

A VALUABLE RANCH LOCATED IN one of the best sections of the State: the ranch contains 331 acres, and has 10,000 growing Fruit Trees two years old. Terms—one-quarter cash; balance in one-quarter payments each year, with interest at 6 per cent. For terms and particulars apply to RICHMOND DAVIS, Real Estate and Insurance Agent, 1002 J street, Sacramento. d14-1p1m

ASSIGNEE'S SALE.

THE UNDERSIGNED OFFERS AT PRIVATE sale the entire stock of Groceries, Dry Goods, Hardware, Crockery, Boots, Shoes and General Merchandise, Safe and other effects of the late firm of J. S. GRISEWOOD & CO., at Oakdale, Stanislaus county, Cal.

An inventory is at the store, and a duplicate at the rooms of the Board of Trade of San Francisco, open for inspection. Bids for said property as a whole must be submitted in writing to the undersigned, at the rooms of the Board of Trade, 202 Market street, San Francisco, on or before MONDAY, the 11th day of JANUARY, 1886, at 12 o'clock M.

Each bid must be accompanied with a certified check for five per cent. of the bid as a guarantee of fulfillment. The assignee reserves the right to reject any or all bids. Property open for inspection at Oakdale daily.

December 16, 1885. J. C. SIMON,
d19tojal1 Assignee for the benefit of Creditors.

FARM FOR SALE!

I WILL SELL PRIVATELY THE FARM situated in Mississippi Township, Sacramento county, about three miles from Folsom, six miles from Rocklin and five miles from Roseville, on the C. P. R. R., containing 136 Acres—70 to 80 Acres well cleared; 5 or 6 Acres of Alfalfa; 6 Acres Orchard of well-selected Fruit Trees; also, a large Vegetable Garden and a patch of Grapes. The land is rich and level, and suitable for grain or any farming purpose; all fenced and cross-fenced with barbed wire and boards. The buildings are new, consisting of a Dwelling, seven rooms; Barn, Stable and other out-buildings. All the land can be irrigated, and plenty of running water for that purpose. The following Stock will be sold with the farm or separate: Six Horses and 1 Mule; 10 good fresh Milk Cows; 1 Light Wagon and Buggy and Farming Implements. For terms or information inquire at J. S. MEREDITH'S Drug Store, southeast corner Second and K streets, Sacramento, or to MRS. C. M. JOYNT, on the premises. d16-1ptf

MONEY TO LOAN.

MORTGAGE —ON— City and Country Real Estate. LOANS
J. E. MILLS, 200 J street, SACRAMENTO, CAL.
d15-1p1mTuThS

MONEY TO LOAN

ON REAL ESTATE AND LOANS NEGOtiated by P. BOHL, 325 J street. d18-tf

Money to Loan!

Sweetser & Alsip,
REAL ESTATE AGENTS,
No. 1015 Fourth st....[n12-tf]....Sacramento.

OPIUM,

MORPHINE AND Whisky Habit positively cured by DR. KEELEY'S Chloride of Gold Remedy. Books on Habit and genuine testimonials of many of the cured, that you can easily prove, mailed free. Call or write and you will be convinced. All communications confidential. C. G. STRONG, M. D., 121 Third street, San Francisco, Agent for Pacific Coast. ja1-1mMWF

PAINTS AND OILS.

J. L. CHADDERDON IMPORTER AND DEALer in Paints, Oils, Varnishes, Window Glass, Mixed Paints, Artists' and Painters' Materials, Wall Paper, etc. No. 204 K st., Sacramento. d17-1ptf

HALE BROS. & CO.

Steadily but surely increasing sales in each Department affords great satisfaction. This is the present state of our business. Cash Buyers will do well to pay us a visit before making purchases.

The "Oliver" Kid Glove, now so popular in 4 and 6-button lengths, for $1 25 and $1 50 a pair, has of late been replenished.

Hemstitched Silk Handkerchiefs, in navy blue, light blue and cardinal, 37 1-2 cents each.

Cashmere and Silk Embroidered Lace (something new), just opened, 50 cents a yard and upwards.

Bretone Lace, in new patterns, from 15 cents a yard upwards.

Leather Bags, in tan and black, with unique purses on the outside, at $1 50 each.

Rich Hand-painted and Feather Fans, in light blue, pink and cardinal, and inlaid sticks, from 75 cents to $1 each.

Crochet Zephyr Shawls, in blue, white and red. Price, 65 cents each.

New invoice of those Extra-quality Merino Silk Embroidered Vests for Ladies. Price, 50 cents each.

We have the best Embroidered Corset in the city, at 50 cents.

Fine Cashmere Hosiery for Ladies, at 50 cents a pair.

Children's Fancy-striped Wool Hose, 25 cents a pair.

Special Value in Children's Lace Collars, at 10 and 20 cents each.

A line of Lace Fichus worthy of more than passing notice are those at 50 and 65 cents.

MAIL ORDERS FILLED SAME DAY AS RECEIVED.

HALE BROS. & CO.,

Nos. 829, 831, 833, 835 K street, and 1026 Ninth street, Sacramento.

BANKING HOUSES.

CALIFORNIA STATE BANK.
Does a General Banking Business.
Draws Exchange on all the principal cities of the world.

OFFICERS:
President......N. D. RIDEOUT.
Vice-President......FREDERICK COX.
Cashier......A. ABBOTT.

DIRECTORS:
C. W. CLARK, GEO. C. PERKINS,
JOSEPH STEFFENS, J. R. WATSON,
N. D. RIDEOUT, FREDERICK COX,
A. ABBOTT. ja8

SACRAMENTO BANK,
THE OLDEST SAVINGS BANK IN THE CITY,
Corner J and Fifth streets, Sacramento.

GUARANTEED CAPITAL, $500,000.—PAID up Capital, $200,000. Loans on Real Estate, July 1, 1885, $2,044,818. Term and Ordinary Deposits, July 1, 1885, $1,965,521. Term and Ordinary Deposits received, and Dividends paid in January and July. Money Loaned upon Real Estate only. This Bank does exclusively a Savings Bank business. Information furnished on application to W. P. COLEMAN, President.
ED. R. HAMILTON, Cashier. d24-is6m

NATIONAL BANK
—OF—
D. O. Mills & Co.,
SACRAMENTO CAL.

CAPITAL AND SURPLUS......$480,000.
EDGAR MILLS......President.
S. PRENTISS SMITH......Vice President.
FRANK MILLER......Cashier.
CHAS. F. DILLMAN......Ass't Cashier
DIRECTORS:
D. O. MILLS, EDGAR MILLS,
W. E. CHAMBERLAIN, CHAS. F. DILLMAN,
S. PRENTISS SMITH. d11-4ptf

PEOPLE'S SAVINGS BANK.
Office—No. 400 J street, Sacramento.
Capital Stock Paid Up.....$225,237 00.
Interest Paid on Deposits Semi-Annually.
Money Loaned on Real Estate Only.
WM. BECKMAN, President.
WM. F. HUNTOON, Secretary. d29-6m

PEOPLE'S SAVINGS BANK.
DIVIDEND NOTICE.
FOR THE SIX MONTHS ENDING DECEMber 31, 1885, a dividend, at the rate of 5 per cent. per annum has been declared on capital stock and deposits, payable immediately.
ja6-1w [B. C.] WM. F. HUNTOON, Cashier.

CHAS. CROCKER, R. C. WOOLWORTH, W. H. CROCKER
CROCKER, WOOLWORTH & CO.
BANKERS,
322 Pine Street......San Francisco,
Carry on a General Banking Business. Correspondents in the Principal Cities of the Eastern States and in Europe. d6-4p1m

DIVIDEND NOTICE.

SAN FRANCISCO SAVINGS UNION
522 California Street, corner Webb, San Francisco.

FOR THE HALF-YEAR ENDING DECEMber 31, 1885, a dividend has been declared at the rate of four and one-half ($4\frac{1}{2}$) per cent. per annum on term deposits, and three and three-fourths ($3\frac{3}{4}$) per cent. per annum on ordinary deposits, free of taxes, payable on and after
Saturday, January 2, 1886.
d24-2w&w2w LOVELL WHITE, Cashier.

HAY! HAY!

300 Tons No. 1 Oat Hay,
300 Tons No. 1 Wheat Hay,
200 Tons No. 1 Wheat and Oat Hay,
FOR SALE!
—APPLY TO—
Sacramento Warehouse Co.
Or, N. L. DREW, Secretary,
d18-1m4p COR. FRONT AND R STREETS.

TAILORING.

THOS. BROMLEY,
Merchant Tailor,
516 J STREET,
HAS A LARGE STOCK OF IMPORTED goods he is now offering at a reduced rate. Call and examine his goods and get a first-class fit twenty-five per cent. lower than any other first-class house in the city. ja8-1p1m

FRUITS, SEEDS AND PRODUCE.

D. DeBERNARDI & CO.,
GENERAL COMMISSION MERchants, and Shippers of all kinds of
Fruits, Vegetables, Fish, Game, Poultry, Eggs and General Produce.
Careful attention given to the Selection and Packing of Choice Fruits for Distant Markets.
Nos. 308 and 310 K st., Sacramento, Cal. d30-1m

A. MOOSER. S. GERSON.
S. GERSON & CO.,
No. 220 J Street......Sacramento.
GENERAL COMMISSION MERCHANTS, dealers in Imported and Domestic Fruits, Vegetables, Nuts and Dried Fruits. d23-tf

PACIFIC MARKET,
725 J Street......Sacramento.
A. D. AND C. L. CHRISTIANSON HAVE consolidated their two markets. With the increased facilities at the Old Stand we are ready to supply the wants of all with the best in the market. Constantly on hand Wild Game, Fresh and Salt Fish, Poultry, Butter and General Produce. d20-1p1m

EUGENE J. GREGORY. C. C. BARNES. FRANK GREGORY
GREGORY, BARNES & CO.,
(Successors to Gregory & Co.),
Nos. 126 and 128 J Street
WHOLESALE DEALERS IN PRODUCE AND Fruit. Full stocks of Potatoes, Vegetables, Green and Dried Fruits, Beans, Alfalfa, Butter, Eggs, Cheese, Poultry, etc., always on hand. Orders filled at lowest rates. n12-tf

LYON & CURTIS,
WHOLESALE DEALERS IN
Vegetables, Fruits, Seeds, Butter, Eggs,
—AND—
PRODUCE GENERALLY,
Nos. 117 to 123 J street, Sacramento.
n10-1ptf

Blocks Ninth and Tenth, W and Y streets.
SACRAMENTO, CAL.
TELEPHONE No. 55. d16-4p

ANHEUSER ST. LOUIS
BEER,
ON DRAUGHT, AT
GRUHLER'S SALOON,
No. 522 J street. [o30-1p1m] Sacramento

SACRAMENTO PLANING MILL
MANUFACTURERS OF DOORS, Windows, Blinds, Moldings. Finish Door and Window Frames. Brackets and Turning Stair Work a Specialty.
Corner Front and Q streets, Sacramento.
HARTWELL, HOTCHKISS & STALKER.
d22-4p1m

J. F. HILL,
Nos. 1301 to 1323 J street, Sacramento.
MANUFACTURER OF Carriages, Buggies, Express, Thoroughbrace and Quartz Wagons. Dealer in Oak, Ash and Hickory Lumber; Hubs, Spokes, Fellies, Bows, Rims, Shafts and Poles. Manufacturer of the "LIGHTNING" HAY PRESS. Send for Catalogues. l23-1ptf

CHANGED DAILY FOR C. H. GILMAN—JANUARY 8, 1886.

TO-DAY AND TO-MORROW!

The Last Two Days
—OF OUR—
BANKRUPT SALE

A Great Closing Out of All Odd Lots at Ruinous Prices!

Splendid Values in the Following Goods will be given—all at Reduced Prices and away below the Actual Cost:

Extra-large 7-lb. Mottled Gray Travelers' Blankets (suitable for all purposes), $4 50.
Kennebago White Blankets (10-4), $1 45.
Blackstone White Blankets, extra-large (11-4), $3.
Large All-wool Horse Blankets (8 lbs.), for hack use or sweat blanket, $4.
Men's Heavy Merino Gray Shirts and Drawers (all sizes), 25 cents per pair.
Extra-heavy French Woven All-linen Towels (45 inches long and 27 inches wide), 20 cents.
Extra-fine Satin Damask Towels (40x24), 20 cents.
Russian Bath Towels (36x20), 15 cents.
Ladies' Solid Color Hose (full-finished), superior quality, 25 cents.
Ladies' Ingrain Hose (solid colors), two thread, cleared seams, 20 cents.
Ladies' Solid Colors Balbriggan Hose (extra-long finished), 21 cents.
Ladies' Solid Colors, Superior Quality Hose (full-finished, silk clocked), 21 cents.
Ladies' Balmoral Skirts, 40 cents.
Ladies' Merino Drawers, 25 cents.
Huck Towels, fancy border (36x18), 10 cents.
Ladies' Zephyr Wool Shawls, in different colors (large size), $1; worth double.
Men's Extra-quality Full-finished Cotton Socks (solid colors), 15 cents.
Two Lines of Ladies' French Kid Button Shoes, $2 and $2 25.
In Domestic Department!—Amoskeag Ginghams, 5 cents.
Boys' Linen Collars (standing), 5 cents each.
Ladies' Black Cashmere Shawls, $1.
Ladies' Black Cashmere Shawls (double), $1 50.
Ladies' Scarlet Wool Undervests, 62 cents.
Men's Heavy Cassimere Pants (dark colors), $1 50.
Lot of Boys' Stiff and Soft Black Hats, 25 cents.
Men's Extra-heavy Suspenders, 15 and 20 cents.
Misses' Full-finished White Merino Hose, three pairs for 25 cents.
Children's White Cotton Hose, 5 cents.

Dutch Carpet (wool), yard wide, 39c. per yard.

SALE COMMENCES AT 9 A. M. EACH DAY.

RED HOUSE,

Nos. 714 and 716 J street, and 713 and 715 Oak Avenue, Sacramento

PARKER, SMITH'S, COLT'S AND ENGLISH
Shotguns!
WINCHESTER AND COLT'S NEW LIGHTNING RIFLES, SPORTING GOODS, HARDWARE, CUTLERY, Etc.

California Cactus BarbWire — Two and Four-point.

HUNTINGTON, HOPKINS & CO., - [d11-1ptf] - SACRAMENTO.

NAPA VALLEY NURSERIES.
COATES & TOOL......Proprietors
HAVE OPENED A BRANCH NURSERY IN Sacramento city, where a full line of all general Nursery Stock of Fruit Trees, Ornamental Shrubs and Plants will be kept. All Nursery Stock grown without irrigation. Our fruits are selected from the best Shipping, Canning and Drying varieties, and we warrant all true to names and entirely free from San Jose scale or any insect pests. Our Centennial Cherry is a hundred per cent. better than the best in cultivation. Our Red Bellflower Apple is the best market apple. Our Glasiter Plum is only equalled by Kelsey's Japan Plum. Our Muir Peach surpasses all for drying. Our Lady Ingold Peach is earlier than the earliest. Send for Descriptive Catalogue. E. PARSONS, Nurseryman and Florist, Agent, Sacramento. Depot, Eleventh and J streets. d24-3m

NEUBOURG & LAGES,
Star Mills and Malt House.
HOPS, MALT, PRODUCE, GRAIN, FEED and Brewers' Supplies.
1016, 1018, 1020 Fifth st., Sacramento.
Exchange Sold on all the Principal Cities of Europe. d1-1ptf

EBNER BROS.,
IMPORTERS AND WHOLESALE DEALERS IN WINES AND LIQUORS,
116 and 118 K st., bet. Front and Second, Sac
AGENTS FOR THE CELEBRATED
POMMERY AND GRENO CHAMPAGNE.
d25-1p1m

WOODBURN & BARNES,
No. 417 K Street, between Fourth and Fifth, Sacramento,
IMPORTERS AND WHOLESALE DEALERS in the Finest Brandies, Wines and Liquors.
d14-4p1m

AGAIN AHEAD!
McCREARY'S
ALL ROLLER
FLOUR MILL
STILL LEADS!
FIRST PREMIUM STATE FAIR, '84.
FIRST PREMIUM STATE FAIR, '85.
SILVER MEDAL AND FIRST PREMIUM, MECHANICS' FAIR, 1885.

THE COMMITTEE, CONSISTING OF FLOUR Experts, appointed by the State Agricultural Society to examine the different exhibits of Flour at the late State Fair, have just awarded C. McCREARY & CO. the premium over all competitors for the whitest and best Roller Flour.
d14 4ptf

LOOK! LOOK!
Great Reductions in Groceries!
WHAT $1
Will Buy at the CENTRAL GROCERY STORE, No. 1118 J street, SALOMON & HAYFORD, Proprietors:
13 lbs. Granulated Sugar; 14½ lbs. Ex. C Sugar;
15½ lbs. G. C. Sugar; 11 2½-lb. Cans Best Tomatoes;
8 2½-lb. Cans Assorted Pie Fruits;
6 2½-lb. Cans Assorted Table Fruits;
5 2-lb. Cans Boyer's Oysters;
4 Cans Deviled Ham; 3 Cans Lunch Ham;
4 Cans Potted Ham;
4 Cans Libby, McN. & L. Corned Beef;
8 Cans Winslow Corn;
5 Cans Condensed Milk (Eagle Brand);
8 Bottles French Mustard (imitation);
5 Bottles French Mustard (genuine imported);
6 Bottles Catsup (large);
2 Bottles L. & P. Wor.' Sauce (large);
4 Bottles L. & P. Wor.' Sauce (small);
16 lbs. Best Island Rice; 16 lbs. Tapioca;
16 lbs. Sago; 16 lbs. Pearl Barley; 16 lbs. Split Peas;
10 Papers Farina; 9 do Kingsford Corn Starch;
8 Boxes Best Washing Blue (balls);
12 Pkgs Cleaning Sapolio;
3 3-lb. Cans Soused Mackerel;
6 1 lb. Cans Soused Mackerel;
5 Cans Jellies or Jams;
3 2-lb. Cans Strained Honey;
3 lbs. Choice Tea (uncolored);
8 1-lb. Cans Columbia River Salmon;
5 2-lb. Cans Columbia River Salmon;
16 lbs. Raisins; 16 Bars Babbit's Soap;
24 Bars Borax Soap; 24 Bars Favorite Soap;
5-Gal. Can Star, Pearl or Continental Oil, $1 50.
5-Gal. Can Elaine Oil, $1 65.
PRICE LIST furnished, and Country Orders promptly attended to. o27-1p1m

Epithelioma!
OR SKIN CANCER.

For seven years I suffered with a cancer on my face. Eight months ago a friend recommended the use of Swift's Specific, and I determined to make an effort to procure it. In this I was successful and began its use. The influence of the medicine at first was to somewhat aggravate the sore; but soon the inflammation was allayed, and I began to improve after the first few bottles. My general health has greatly improved. I am stronger and able to do any kind of work. The cancer on my face began to decrease and the ulcer to heal, until there is not a vestige of it left—only a little scar marks the place. MRS. JOICIE A. McDONALD.
Atlanta, Ga., August 11, 1885.

I have had a cancer on my face for some years, extending from one cheek bone across the nose to the other. It has given me a great deal of pain, at times burning and itching to such an extent that it was almost unbearable. I commenced using Swift's Specific in May, 1885, and have used eight bottles. It has given the greatest relief by removing the inflammation and restoring my general health. W. BARNES.
Knoxville, Iowa, September 8, 1885.
Treatise on Blood and Skin Diseases mailed free.
THE SWIFT SPECIFIC CO., Drawer 3, Atlanta, Ga.
N. Y., 157 W. 23d St. fe5-1y&w1y

WASHINGTON.

HOUSE COMMITTEES AND CHAIRMANSHIPS.

Congressional Proceedings—Consideration of Appointments—Minor Notes.

[SPECIAL BY TELEGRAPH TO THE RECORD-UNION.]

United States Senate.

WASHINGTON, January 7th.—The Chair laid before the Senate a letter from the Secretary of War, transmitting a petition from West Point students who are to be graduated in June, 1886, praying that provision may be made for their appointment to the army. Referred to Committee on Military Affairs.

A resolution offered by Manderson was agreed to, calling on the Secretary of the Interior for information as to whether any surveys of public lands had been made within the last two years in Nebraska; whether there are any unsurveyed public lands in that State; what recommendations had been made within the last three years by the Surveyor-General of that district as to the continuence of said office, and whether it is advisable to discontinue the office of Surveyor-General.

Dolph, from the Committee on Commerce, reported favorably the bill extending to the city of Portland, Oregon, the provisions of the law of 1880 relating to the immediate transportation of dutiable goods; also, similar bills relating to Omaha, Nebraska, and Port Townsend, Washington Territory.

The bills, on Dolph's motion, were at once passed.

At 2 o'clock the Utah bill came up, and Senator Morgan addressed the Senate upon it.

An extended debate followed, and without concluding consideration of the bill, the Senate adjourned.

House of Representatives.

WASHINGTON, January 7th.—The call of States was resumed, and many bills and resolutions were introduced and referred.

At the conclusion of the call the Speaker announced his committee appointments, and the House adjourned until Monday.

House Committee Chairmanships.

WASHINGTON, January 7th. — Speaker Carlisle this afternoon announced the names of the Chairmen of the following House committees: Elections, Turner of Georgia; Appropriations, Randall; Ways and Means, Morrison; Naval Affairs, Herbert of Alabama; Military Affairs, Bragg of Wisconsin; Foreign Affairs, Belmont of New York; Banking and Currency, Curtin of Pennsylvania; Coinage, Weights and Measures, Bland of Missouri; Rivers and Harbors, Willis of Kentucky; Labor, O'Neill of Missouri; Patents, Mitchell of Connecticut; Pacific Coast Railways, Throckmorton of Texas; Commerce, Reagan of Texas; Public Lands, Cobb of Indiana; Judiciary, Tucker of Virginia; Indian Affairs, Wellborn of Texas; Postoffices and Post Roads, Brown of Georgia; Claims, Springer of Illinois; Accounts, Spriggs of New York; Invalid Pensions, Matson of Indiana; Militia, Muller of New York; War Claims, Geddes of Ohio; Mississippi river, King of Louisiana; Education, Aiken of South Carolina; Pensions, Eldridge of Michigan; Private Land Claims, Haskell of Kentucky; District of Columbia, Barbour of Virginia; Reform in Civil Service, Cox of North Carolina; American Ship-building, Dunn of Arkansas.

California Committeemen.

WASHINGTON, January 7th.—The members of the California delegation have been assigned to the following committee places: Morrow on Commerce; Markham, Rivers and Harbors; Felton, Coinage, Weights and Measures, and American Shipbuilding; Louttit, Invalid Pensions and Expenditures in the State Department; McKenna, Claims and Mines and Mining.

List of the Most Important House Committees.

WASHINGTON, January 7th.—Following is a full list of the most important House committees, as announced by Speaker Carlisle:

Ways and Means—Morrison, Mills, Hewitt, McMillan, Harris, Breckinridge of Arkansas, Mayberry, Breckenridge of Kentucky, Kelly, Hiscock, Brown, Reed, McKinley.

Appropriations—Randall, Forney, Holman, Townshend, Burns, Cabell, Lafevre, Adams of New York, Wilson, Cannon, Ryan, Butterworth, Long, McComas, Henderson of Iowa.

Coinage, Weights and Measures—Bland, Lanham, Seymour, Hemphill, Norwood, Scotts, McCreary, Bynum, James, Rockwell, Little, Felton, Fuller of Iowa, Toole of Montana.

Rivers and Harbors—Willis, Blanchard, Jones, Murphy, Gibson, Stewart, Coulton, Cutchings, Glover, Henderson of Illinois, Bayne, Stone, Burleigh, Grosvenor, Markham.

Foreign Affairs—Belmont, Clements, Cox, Singleton of Mississippi, Worthington, Daniel, McCreary, Crain, Rice, Waite, Ketcham, Phelps, Hitt.

Naval Affairs—Herbert, Hewitt, Wese, Ballentine, McAdoo, Norwood, Lore, Sayers, Harme, Thomas, Goff, Boulette, Buck.

Public Lands—Cobb, Henley, Van Eaton, Doran, Lafton, Stevens, Landis, McRae, Strait, Anderson, Payson, Stephenson, Jackson, Voorhees of Washington Territory.

Territories — Hill, Springer, Spriggs, Burns, Sadler, Boyle, Perry, Dawson, Truble, Baker, Cooper, Symes, Joseph, Herman.

Elections—Turner, Lowry of Indiana, Robertson of Kentucky, Martin of Alabama, Pettibone of Tennessee, Hahn of Louisiana, Hopkins of Illinois, Dorsey of Nebraska, Boyle of Pennsylvania, Henderson of North Carolina, Green of New Jersey, Crockton of Virginia, Hall of Iowa, Payne of New York, Sely of Massachusetts.

Commerce—Reagan of Texas, Cleary of Missouri, Crisp of Georgia, Caldwell of Tennessee, O'Ferrel of Virginia, Taisney of Michigan, Pulitzer of New York, Bynam of Indiana, Irion of Louisiana, O'Neil of Pennsylvania, Davis of Massachusetts, Dunham of Illinois, Weaver of Nebraska, Johnson of New York, Morrow of California.

Judiciary—Tucker of Virginia, Hammond of Georgia, Culberson of Texas, Collins of Massachusetts, Seney of Ohio, Oats of Alabama, Eden of Illinois, Rogers of Arkansas, Bennett of North Carolina, E. B. Taylor of Ohio, Parker of New York, Handy of Massachusetts, Hepburn of Iowa, Steward of Virginia, Caswell of Wisconsin.

Banking and Currency—Curtin of Pennsylvania, Miller of Texas, Candler of Georgia, Wilkins of Ohio, Arnold of New York, Snyder of Virginia, Howard of Indiana, Hutton of Missouri, Dingley of Maine, Brumm of Pennsylvania, Adams of Illinois, Brady of Virginia, Woodburn of Nevada.

Agriculture—Hatch of Missouri, Aiken of South Carolina, Green of North Carolina, Winans, of Michigan, Frederick of Iowa, Davidson of Alabama, Stahlnocker of New York, Morgan of Mississippi, Glass of Tennessee, White of Minnesota, Funstone of Kansas, Price of Wisconsin, Hyers of New Jersey, Pierce of Rhode Island, Swinburne of New York, Gifford of Dakota.

Military Affairs—Bragg of Wisconsin, Wheeler of Alabama, Walford of Kentucky, Ermentrent of Pennsylvania, Dorgan of South Carolina, Findlay of Maryland, Vide of New York, Anderson of Ohio, Steele of Indiana, Laird of Nebraska, McCutchen of Michigan, Houk of Tennessee, Negley of Pennsylvania, Carey of Wyoming.

Postoffices and Post Roads—Blount of Georgia, Ward of Indiana, Riggs of Illinois, Taylor of Tennessee, Jones of Texas, Dockery of Missouri, Warner of Ohio, Merriman of New York, Barry of Mississippi, Bingham of Pennsylvania, Wakefield of Minnesota, Burroughs of Michigan, Guenther of Wisconsin, Millard of New York, Peters of Kansas, Caine of Utah.

Indian Affairs—Welborn of Texas, Peel of Arkansas, Skinner of North Carolina, Storm of Pennsylvania, Felix Campbell of New York, Hale of Missouri, Allen of Mississippi, Ward of Illinois, Perkins of Kansas, Nelson of Minnesota, Lafollet of Wisconsin, Sessions of New York, Allen of Massachusetts, Haley of Idaho.

Railways and Canals—Davidson of Florida, Murphy of Georgia, Irion of Louisiana, Ellsbury of Ohio, Henderson of North Carolina, Stone of Kentucky, Cole of Maryland, Pidcock of New Jersey, Atkinson of Pennsylvania, Plumb of Illinois, Weber of New York, Vanschack of Wisconsin, Pierce of Rhode Island.

Manufactures—Wise of Virginia, Swope of Pennsylvania, Lafevre of Ohio, Wilson of West Virginia, Catchings of Mississippi, Lawler of Illinois, Pindar of New York, Campbell, of Pennsylvania, West of New York, Vanschack of Wisconsin, Hires of New Jersey.

Public Buildings and Grounds—Dibble of South Carolina, Reese of Georgia, Snyder of West Virginia, Henley Wilkins of Ohio, Worthington of Illinois, Cole of Maryland, Johnston of South Carolina, Milliken of Maine, Brown of Pennsylvania, Rockwell of Massachusetts, Wade of Missouri, Owen of Indiana.

Levees and Improvements on the Mississippi River—King of Louisiana, Rankin of Wisconsin, Wm. Eaton of Mississippi, Kleiner of Indiana, Dowdney of New York, McRae of Arkansas, Glass of Tennessee, Dawson of Missouri, Brown of Ohio, Whiting of Massachusetts, Morrill of Kansas, Bunnell of Pennsylvania, Grout of Vermont.

Education—Aiken of South Carolina, Candler of Georgia, Willis of Kentucky, Curtin of Pennsylvania, Miller of Texas, Mayberry of Michigan, Burns of Illinois, Mahoney of New York, Strait of Minnesota, Whitney of Massachusetts, Campbell of Pennsylvania, I. H. Taylor of Ohio, Odonnel of Michigan.

Labor—O'Neil of Missouri, Foran of Ohio, Lovering of Massachusetts, Weaver of Iowa, Lawler of Illinois, Daniels of Virginia, Tarsney of Michigan, Crane of Texas, Funstone of Kansas, James of New York, Haynes of New Hampshire, Bound of Pennsylvania, Buchanan of New Jersey.

Militia—Muller of New York, Forney of Alabama, McAdoo of New Jersey, Peele of Arkansas, Collins of Massachusetts, Ballatine of Tennessee, Breckenridge of Kentucky, Compton of Maryland, Hopkins of Illinois, Hayden of Massachusetts, Moffitt of Michigan, Owen of Indiana, Wade of Missouri.

Patents—Mitchell of Connecticut, Halsell of Kentucky, Townshend of Illinois, Martin of Alabama, Barnes of Georgia, Morgan of Mississippi, Fisher of Michigan, Cowles of North Carolina, Atkinson of Pennsylvania, West of New York, Lehlback of New Jersey, Gilfillan of Minnesota, Plumb of Illinois.

Invalid Pensions—Matson of Indiana, Winans of Michigan, Lovering of Massachusetts, Neece of Illinois, Swope of Pennsylvania, Taulbe of Kentucky, Pidcock of New Jersey, Ellsbury of Ohio, Pindar of New York, Morrill of Kansas, Haines of New Hampshire, Ohara of North Carolina, Sawyer of New York, Conger of Iowa, Louttit of California.

Pensions—Eldridge of Michigan, Woolford of Kentucky, Jones of Alabama, Scott of Pennsylvania, Cowles of New Carolina, Landes of Illinois, Mahoney of New York, Hutton of Missouri, Struble of Iowa, Taylor of Tennessee, Brady of Virginia, White of Pennsylvania, Thompson of Ohio.

Claims—Springer of Illinois, Muller of New York, Lanham of Texas, Shaw of Maryland, Howard of Indiana, Dougherty of Florida, Trigg of Virginia, Neal of Tennessee, Sowden of Pennsylvania, McKenna of California, Warner of Missouri, Fleeger of Pennsylvania, Buchanan of New Jersey, Gallinger of New Hampshire.

War Claims—Geddes of Ohio, Kleiner of Indiana, Stone of Kentucky, Tim Campbell of New York, Richardson of Tennessee, Perry of South Carolina, Comstock of Michigan, Libby of Virginia, Smalls of South Carolina, Helistand of Pennsylvania, Johnston of Indiana, Lyman of Iowa.

Private Land Claims—Halsell of Kentucky, Barksdale of Mississippi, St. Martin of Louisiana, Eldridge of Michigan, Sadler of Alabama, Croxton of Virginia, Hall of Iowa, Reid of New Jersey, Osborn of Pennsylvania, Ely of Massachusetts, Thomas of Wisconsin, Dorsey of Nebraska, Thompson of Ohio.

District of Columbia—Barbour of Virginia, Hemphill of South Carolina, Campbell of Ohio, Dowdney of New York, Compton of Maryland, Gay of Louisiana, Ford of Indiana, Heard of Missouri, Rowell of Illinois, Wadsworth of Kentucky, Scranton of West Virginia, Davenport of New York, Grout of Vermont.

Revision of the Laws—Oates of Alabama, Turner of Georgia, Adams of New York, Outhwaite of Ohio, Ford of Indiana, Taffon of Kentucky, Dougherty of Florida, Hail of Missouri, Payne of New York, Thomas of Illinois, Fuller of Iowa, Gilfillan of Minnesota, White of Pennsylvania.

Expenditures in the State Department—Bennett of North Carolina, Fillman of South Carolina, Lore of Delaware, Arnold of New York, Scranton of Pennsylvania, Lyman of Iowa, Louttit of California.

Expenditures in Treasury Department—Lowery of Indiana, Bland of Missouri Breckenridge of Arkansas, Shaw of Maryland, Hahn of Louisiana, Bennett of Pennsylvania, Johnston of Indiana.

Expenditures in the War Department—Robertson of Kentucky, Wheeler of Alabama, Viele of New York, Anderson of Ohio, Johnson of New York, Warner of Missouri, Fleeger of Pennsylvania.

Expenditures in the Navy Department—Taylor of Tennessee, Sowden of Pennsylvania, Davidson of Florida, Tim. T. Campbell of New York, Rowell of Illinois, Brown of Pennsylvania, Thomas of Wisconsin.

Expenditures in the Postoffice Department—Reese of Georgia, Warde of Indiana, Warner of Missouri, Davidson of Alabama, S. E. Taylor of Tennessee, Herman of Oregon, Bound of Pennsylvania.

Expenditures in the Department of Justice—Gibson of West Virginia, Hammond of Georgia, Seymour of Connecticut, Ward of Illinois, Milliken of Maine, Hanback of Kansas, Sawyer of New York.

Expenditures in the Interior Department—Weaver of Iowa, Dargare of South Carolina, Harris of Georgia, Culberson of Texas, Brumm of Pennsylvania, Libby of Virginia, Davenport of New York.

Expenditures on Public Buildings and Grounds—Beach of New York, O'Neil of Missouri, Seney of Ohio, Riggs of Illinois, Pettibone of Tennessee, O'Hara of North Carolina, Gallinger of New Hampshire.

Accounts—Spriggs of New York, Dockery of Missouri, St. Martin of Louisiana, Gibson of Maryland, Trigg of Virginia, Adams of Illinois, Evans of Pennsylvania, Spooner of Rhode Island, J. H. Taylor of Ohio.

Joint Committee on Library—Singleton of Mississippi, Stohlnecker of New York, O'Neil of Pennsylvania.

Select Committee on Reform in the Civil Service—Cox of North Carolina, Clements of Georgia, Storm of Pennsylvania, Blanchard of Louisiana, Findlay of Maryland, Mitchell of Connecticut, Stone of Missouri, Pulitzer of New York, Boyne of Pennsylvania, Spooner of Rhode Island, Little of Ohio, Sehlbeck of New Jersey.

American Shipbuilding and Ship-owning Interest—Dunn of Arkansas, Holman of Indiana, Mills of Texas, King of Louisiana, Bliss of New York, Rankin of Wisconsin, McMillan of Tennessee, Comstock of Michigan, Dingley of Maine, Wadsworth of Kentucky, Osborne of Pennsylvania, Felton of California, Romes of Ohio.

Committee on Election of President and Vice-President — Caldwell of Tennessee, Eden of Illinois, Ermentrout of Pennsylvania, Beach of New York, Dibble of South Carolina, Gibson of Missouri, Heard of Missouri, Johnston of North Carolina, Laird of Nebraska, Baker of New York, Heisland of Pennsylvania, Cooper of Ohio, Moffitt of Michigan.

Ventilation and Accoustics—Green of North Carolina, Steward of Texas, Tim. J. Campbell of New York, Allen of Mississippi, Evans of Pennsylvania, Swinburne of New York, Odonnell of Michigan.

Select Committee on Alcoholic Liquor Traffic—Campbell of Ohio, Carleton of Michigan, Frederick of Iowa, Tautbee of Kentucky, Glover of Missouri, Merriman of New York, Price of Wisconsin, Everhart of Pennsylvania, Lindsley of New York, Romes of Ohio.

Mines and Mining—Claudy, O'Ferrall, Hill, Skinner, Jones, New, Gay, Barry, White, Woodburn, Lindsley, Symes, McKenna of California, Bean of Arizona.

Pacific Railways—Throckmorton, Crisp, Cabal, Dunn, Bliss, Tillmann, Outhwait, Richardson, Hamback, Holmes, Everhart, Hayden, Weber.

Satisfied Members.

WASHINGTON, January 7th.—The members of the California delegation, with the exception of McKenna, are satisfied with their places on the committees. Mr. Louttit, who has been appointed to the Committee on Invalid Pensions, one of the most important committees of the House, and to the Committee on Expenditures of the State Department, fared much better than he expected. A member of the former committee, he will have charge of all the pension claims presented from the Pacific coast. Mr. Felton, who hoped to secure a position on either the Ways and Means or Appropriations Committees, cannot complain of his assignment as a member of the Committee on Coinage, Weights and Measures. He is the sole representative and spokesman of the Pacific coast on that committee, which will determine the silver legislation in the present Congress. Mr. Louttit had applied for a position on this committee, and when Mr. Felton learned that he had been appointed to the place, he wrote to the Speaker declining, on the ground that the delegation had indorsed Mr. Louttit for the position. The Speaker paid no attention to the letter. Felton was Assistant United States Treasurer at San Francisco for eight years, and is well qualified to represent the interests of the Pacific coast on this important committee.

Consideration of Government Appointments.

WASHINGTON, January 7th.—The Senate Committee on Postoffices and Postroads has been considering the nominations of Postmasters that have been made to fill vacancies caused by death, resignation and expiration of terms, and have decided to report favorably a large number of them against whom no objections have been raised. The following have been favorably passed upon: W. C. Brown, Salt Lake; J. L. Street, Park City, U. T. Invitations have been sent to Postmaster-General Vilas in each of 360 cases in which Postmasters have been suspended, and other members of the Cabinet have received them from the several Senate committees before which the nomination of those who have been appointed to succeed offensive partisans are pending, to state their reasons for ousting the persons holding office.

Why Revenue Collector Frost was Removed.

WASHINGTON, January 7th.—The nomination of Robert Barnett, to be Collector of Internal Revenue for the Fourth District of California, has been referred to a sub-committee of the Senate Committee on Finance for consideration. Senator Vance, of North Carolina, is Chairman of the sub-committee. He asked Representative Henley, who recommended Barnett's appointment, upon what grounds the old incumbent was removed. Mr. Henley called upon the President this morning, and told him of Senator Vance's request. "Tell him," said the President, "that I removed the old Collector because there is nothing in the Tenure of Office Act that prohibits it, and, further, because the ex-Collector had held the office twelve or thirteen years. I do not think it necessary to give any additional reasons."

Curtailed Mail Service.

WASHINGTON, January 7th.—Representative Henley, Senators Stanford and Mitchell, and other members of the Pacific coast delegation, visited Second Assistant Postmaster-General Knott this afternoon, and urged that the mail service be retained six times per week on the star route from Reno to Cedar Springs, and thence into Oregon. The Department had curtailed the service on this route to three times per week. It is believed the service will be maintained by the Department in accordance with the wishes of the coast representatives.

A CREMATORY TEMPLE.

The San Francisco Cremation Society About to Begin Operations.

[San Francisco Bulletin, January 7th.]

The San Francisco Cremation Society, which was incorporated last September, is about to begin work, and in a few weeks the crematory apparatus will be ordered from Venini, the manufacturer, in Italy. The society has a capital stock of 500 shares, of $50 each, of which 230 have been taken and the first installment paid in. There is, therefore, sufficient money on hand to go to work at once. The intention is to erect a building near the City Cemetery, on the Point Lobos road, and Adolph Sutro, one of the members, has promised to give a lot suitable for the purpose. The gift has not yet been made, and until it is it might be premature to give the plan of the proposed structure. But the plans are drawn and will not be changed unless it should become necessary to purchase a lot, which the society does not wish to do, as its capital is limited. It is expected that the building and apparatus will cost about $22,000, and that the first cremation will take place in June or July. The President of the society is E. D. Wheeler; Secretary, Max Levy; Corresponding Secretary, Geo. E. Voelkel. Directors—E. D. Wheeler, William Irelan, Jr., C. W. Banks, E. A. Deutcke, W. B. Farwell, G. E. Voelkel, S. Heydenfeldt, Jr., H. A. Cobb and Max Levy. The Anglo-California Bank is Treasurer.

There are already in operation in this country three crematories. One is situated at Fresh Pond, Long Island, and has proved successful. In the first two weeks of December four bodies were cremated, and two more on the 18th. There is another in successful operation in Lancaster, Pa., and last year cremated forty bodies, at a cost of $5 each. The third crematory in operation is that of Buffalo, N. Y., which was put to a first practical test December 17th. On this occasion the body was reduced to ashes in one hour and five minutes, under a heat of 2,332 degrees. The weight of the body was ninety-eight pounds, of the ashes three and seven-sixteenths pounds. The crematory temple is a handsome structure of stone, bearing a resemblance to a small church. It contains a large audience-room, where religious services can be performed, the body being rolled into the furnace, which is concealed, on the completion of the ceremonies. It has also rooms for the reception and care of bodies which are not to be cremated immediately, thus abolishing the danger of cremation while alive in cases where there is a suspicion that life is present.

During the present year crematoriums will be erected in Boston, Cincinnati, New Orleans, Detroit and San Francisco. That at Cincinnati will be finished in about two weeks, and the apparatus in the case of the others, with the exception of this city, have been ordered. Crematoriums are now being erected all over Europe, and in the larger cities the structures are imposing and beautiful. That at Dresden is one of the most beautiful of the buildings to be seen abroad, having something the appearance of a cathedral. It is a large structure, being over 300 feet square.

FOR weak lungs, spitting of blood, shortness of breath, consumption, night-sweats and all lingering coughs, Dr. Pierce's "Golden Medical Discovery" is a sovereign remedy. Superior to cod liver oil. By druggists.

One million and a half dollars worth of diamond-back terrapins are yearly taken out of the Chesapeake Bay. The average price is $2 50 apiece. The demand has so much increased, that a dealer in Baltimore whose sales amount to $100,000, says he could sell $500,000 worth if obtainable.

Dr. Dio Lewis and Edward Everett Hale are in dispute over the proper diet of literary workers, Lewis advocating two meals a day and Hale going in for five, and meanwhile the literary workers eat all they want, or in some instances all they can get. —[Exchange.

THE TEST OF TIME

Has been applied to AYER'S PILLS, and they have borne it well. For more than forty years they have had a world-wide popularity, rivaled by no other purgative medicine.

AYER'S PILLS do not induce constipative reaction, or have a weakening effect, common faults of other cathartics, but thoroughly yet mildly cleanse the bowels, and stimulate and strengthen all the digestive and assimilatory organs.

Ayer's Pills

Cure Indigestion and Constipation, and prevent many severe and often fatal maladies caused by those disorders.

For Stomach, Liver, and Kidney diseases—symptoms of which are **Skin Disorders, Burning** and **Weight** in the **Stomach, Nausea, Dizziness, Headaches, Foul Breath, Bilious Fever** and **Colic, Pains** in the stomach, side, and back, **Dropsical Swellings**, etc.—there is no relief so prompt and certain as AYER'S PILLS. They are of great service in the cure of **Piles**.

As a household remedy they have no equal. Many a big doctor's bill has been saved by a timely dose of AYER'S PILLS.

PREPARED BY
Dr. J. C. Ayer & Co., Lowell, Mass.
Sold by all Druggists.

DAILY RECORD-UNION

CITY OFFICIAL PAPER.

FRIDAY.........................JANUARY 8, 1886.

The RECORD-UNION *is the only paper on the coast, outside of San Francisco, that receives the full Associated Press dispatches from all parts of the world. Outside of San Francisco it has no competitor, in point of numbers, in its home and general circulation throughout the coast.*

SAN FRANCISCO AGENCY.

L. P. FISHER is Sole Agent for this paper in San Francisco and vicinity. He is authorized to receive advertisements and subscriptions, and collect for the same. Rooms 21 and 22, Merchants' Exchange.

NEWS OF THE MORNING.

In New York yesterday Government bonds were quoted at 123 for 4s of 1907; 112⅝ for 4½s; sterling, $4 87½@4 89½; 101⅝ for 3s; silver bars, 101⅝.

Silver in London, 46⅞d; consols, 99⅝d; 5 per cent. United States bonds, extended, 105; 4s, 125⅝; 4½s, 114⅞.

The majority of stocks opened at lower prices in the San Francisco mining share market yesterday morning, but at noon the Comstocks were steadier, though business was light. The Bodies closed firm.

The convicted "dynamiters" will be sentenced in San Francisco on the 14th inst.

J. N. Saunders, one of the wealthiest citizens of San Mateo county, died at Redwood City, yesterday, of apoplexy.

Policeman John R. Hudson died in Chico Wednesday evening.

Citizens of Chico have decided that the Chinese must go.

All the Chinese laundries in San Jose have ceased operations.

Supreme Court Clerk Spencer has appointed ex-Congressman Charles A. Sumner as one of his deputies.

Judge David S. Terry and Miss Sarah Althea Hill were married yesterday morning in Stockton.

A four-year-old boy was burned to death yesterday in Philadelphia.

A case of small-pox has appeared in Harvard College, causing great excitement.

Two carpenters fell forty feet in San Francisco yesterday, and escaped with slight bruises.

Alfred Ulls dropped dead Wednesday night in San Francisco.

A wealthy citizen was publicly cowhided in Santa Barbara yesterday by a lady whom he had slandered.

During December New York exported 25,212 barrels of flour and 47,601 bushels of wheat.

The street railroad troubles in New York are in a fair way of being amicably settled.

Ina Boston, a pretty white girl, has caused a sensation in Cleveland, O., by eloping with and marrying a negro barber.

The Merchant Steel Manufacturers of the United States are holding a secret meeting in Pittsburg.

The new French Cabinet was officially announced yesterday.

Speaker Carlisle announced the House committees yesterday, the list being published in our Washington dispatches.

A severe storm prevailed in the Northwest yesterday, putting a complete stop to traffic and travel.

The House of Representatives adjourned yesterday until Monday.

A co-operative laundry is proposed by the San Jose Anti-Coolie League.

THE RIGHT OF FREE SPEECH.

The proposed ordinance regarding sand-lot meetings in San Francisco engages daily more and more of thoughtful attention. And that the subject is being debated dispassionately indicates the extreme jealousy with which the American people regard any attempt whatever to trespass upon their sacred rights. We have believed that the ordinance in question is in the interest of peace and good order, and that it is justified by the interpretation lately given to the law by the Supreme Court of the United States. At the same time, the idea of limiting the guaranteed sacred right of free speech would be intolerable. "Gag laws" are repulsive to the genius of American institutions. The people will not, and should not, tolerate them. There is a broad distinction, however, between the right and duty of the local legislatures of municipalities to conserve the public peace and prosperity, and the right of any citizen to occupy the grounds of a city building for the purpose of noisily haranguing, and indulging in such invective and inflammatory language as is likely to provoke a breach of the public peace. In the refusal to permit public squares to be pre-empted for such purposes, there is not, of necessity, involved the suppression of the right to assemble and discuss public grievances. But if the practical result of the proposed order should be to prohibit a constitutional right of the citizen, it must go to the wall, and the right remain supreme. As to whether or not the utterances upon the sand lots have been harmful, and are evil or tend to provoke a disturbance of the peace—these are questions of fact to be determined according to the best obtainable evidence. Official power must never be clothed in this country with such authority as to encroach upon the inaleinable right of the freeman. There is expressed the opinion by some of our contemporaries at San Francisco that the ordinance proposed to be adopted is in the direction of such encroachment. If judicial interpretation and calm examination shall so determine, that will be an end of the matter. The Courts stand as a bulwark between the right of free speech and all attempts to narrow or negative it. It is not, therefore, a matter to excite any fear, for so well grounded are the individual rights of the citizen under our system, that no municipal legislation is competent to overthrow them. The Constitution of the United States does not itself define what is freedom of speech. The interpretation of the first amendment—ratified December, 1791—rests upon a long line of undisturbed decisions of the highest judicial tribunals of the land, and we entertain no fear that they can be now shaken. And in precisely the same situation are the unexpressed rights retained by the people. And so we repeat there can come no possible harm from the enactment of the proposed ordinance. It does not, we think, abridge the right of free speech, and it appears to us to be warranted by the decision of the United States Supreme Court of January 4th, that a State may prevent armed assemblages, for, as we understand it, those of the sand-lot are frequently and openly armed.

THREE OPINIONS.

There has been for years discussion as to the probable or possible annexation of Canada to this republic. There are among our people three divisions of sentiment, and from three distinct sources of intelligent judgment on the other side of the line, we find that the opinions there coincide with the views that obtain here, with a solitary exception—that is, a few radical thinkers with us believe an early union possible.

In the *North American Review* for the current month Lord Lorne at length argues that an annexationist in Canada at this day is regarded as a "crank." That Canada is now a really independent State. That inside of the next fifty years she can, if she wishes, stand nominally so. That she is not in leading-strings, and can escape the mother country if she pleases. But while she has within her the rising strength of a separate nationality, "she is loyal to the back bone," and will probably prefer to remain in alliance with the British crown.

Alex. F. Pirie, in this symposium of opinions, holds that Canada is an integral part of the Continent, and that only politically and commercially can politicians interfere with this geographical arrangement. Imperial federation he regards as a dream, and as a term it is to the mass of the people without meaning. That Canada can have her independence for the asking; that while some favor annexation to the United States, and some the maintainance of the *status quo*, independence is the middle path that will be adopted, and that the result of that will be "continental union."

Sir John A. Macdonald gives his views in seven lines. He holds that no discussion of the question of severance of the relation between Canada and the mother country can lead to any practical result. That the great majority of the people believe their future prosperity depends upon the continuance of that relation, and finally, that any attempt at separation would lead to civil war.

Here in the United States we believe the burden of opinion to be that annexation is chimerical; that our people do not desire any new territory, but that the time is not far distant when Canada will be in name, and in fact, independent of all nations. There is no considerable desire in this country to enlarge our political classes by annexation of Canada. In fact, the real thought of the people is that both the United States and Canada would be stronger with the latter as an independency.

THE KALNOKY INSULT.

Now comes Mr. Francis, late Minister to Austria, and denies that Mr. Keiley was rejected because his wife is a Jewess. That suggestion, he says, was only incidentally dropped by Count Kalnoky. As an evidence of the verity of his statement, he adds that the press of Austria is almost wholly controlled by Hebrews, and that it was unanimous, or quite so, against the reception of Keiley, and no Jew ever puts a stigma upon one of his own race because of his religion, of course. The real reason for the rejection was, he says, the speech of Keiley against Victor Emmanuel. This may be so. But if so, it proves that Count Kalnoky is unhappy as a diplomat, and he manages to say what he does not mean, and to insult a people by pretense. Notwithstanding what Mr. Francis says, it is apparent that the Count meant precisely what he said. He has had ample opportunity to withdraw the offensive remark, and has not done so. Baron Schaeffer has long ere this told him how the utterance has been received in this country, and if he has been misunderstood he has declined to set himself right. Mr. Bayard read his letter aright, and in the judgment of the American people responded to it in the proper spirit.

THE CHINA TRADE.

In no year since the formation of the State government was there such a deep meaning and general anti-Chinese movement in California as in the year 1885. Yet in that period, and in the face of a sentiment almost unanimous against Chinese immigration without reasonable restriction, our exports to China exceeded those of the year 1884 by $1,425,586. Yet we have been industriously plied with the argument that California antagonism to Chinese systems of civilization affects our trade relations with China. The truth is, that China will, as will any other country with any sort of independence, buy where she can buy to best advantage, and her merchants do not care a straw whether their countrymen are excluded from residence in the country of a desirable supply market, or not.

JAS. N. MILLER, of Sac City, Iowa, writes to the New York *Post* denying the statement of that paper that prohibition in that State is a failure. Mr. Miller expresses his surprise that a journal claiming to be so fair and just should display such ignorance of a subject concerning which it ought to be informed. And the *Post* prominently publishes this sharp criticism of itself. We refer to the matter to correct the impression that a good many people have, that the right way to criticise the position of a journal is to run off to a rival paper, and in its columns warm the ears of the offender. Now the truth is that a respectful letter properly and decently worded, though it be sharp in criticism of the journal, and diametrically opposed to its view, will not be refused a place in the columns of any strong paper with a proper idea of the journalism. If the paper is right, it can afford to give the critic his opportunity. If it is wrong it can afford to admit it. Evidently the *Post* looks at it in this light, since it gives Mr. Miller full opportunity to say in its own columns that it is ill informed to a degree not creditable to it. But now wait for the *Post's* reply.

THE Boston *Herald* calls attention to the remarkable success of the high-license movement in the city of Chicago, and it must be a success of more than usual importance to secure notice from such a source, where New England methods are esteemed to be the best always. The *Herald* points out that under the system of the new law Chicago has increased her revenue from one source from $200,000 per year to $1,500,000, and reduced the number of dram shops from 13,000 to 9,000. Yet the license charge there is only $500, which is, as the *Herald* puts it, less in proportion to the amount of goods sold, and the profits realized upon them, than the local tax paid by retail merchants who do the same amount of trade in other lines.

JOHN SWINTON is vigorously right when in his paper he declares that the barbarism of Delaware's whipping post, pillory and stocks is a disgrace to the American name and a humiliation of humanity. But there are people who still hold that such institutions should be set up here—for wife-beaters, for instance. Fortunately for us, a Constitution stands between the desire and the execution of such a mode of punishment.

THE *Current* thinks that the many intruding advisers of Governor Stanford, who wish to tell him how to establish his university, had better refrain, because it is altogether probable that he is as competent as any to dispose of his money to the best advantage. "There is a self-sustaining virtue in such a vast sum as he is to dispense, that will tend to insure the success of the noble enterprise." Well said for the *Current*.

The man of many accomplishments seldom amounts to much. The man who can do one thing or at most two, well, is the man who succeeds.

PACIFIC SLOPE.

THE MARRIAGE OF JUDGE TERRY TO MISS HILL.

Slanderer Cowhided—The Captive Squaw—Fortunate Escape of Two Carpenters.

[SPECIAL DISPATCHES TO THE RECORD-UNION.]

CALIFORNIA.

Judge Terry and Miss Hill Married.

STOCKTON, January 7th.—At 9:30 this morning, Judge Terry, Miss Sarah Althea Hill and State Treasurer Oullahan stepped from a hack at the parsonage of St. Mary's Catholic Church. It was a cold, foggy morning, and the board walks were sheeted with ice. An unlovely shawl was drawn slightly over the lady's shoulders, and her dress was of plain, every-day woolen. Judge Terry was equally plainly dressed, but Oullahan was prim and bland. The wedding party filed into the parsonage, Terry following ten feet behind Miss Hill. P. W. Bennett, the law partner of Terry, was waiting in the parsonage parlor. Terry refused to allow the presence of a reporter. Rev. Father O'Connor performed the ceremony in the presence only of those named. The couple will occupy Terry's residence in this city. Clinton Terry, son of the Judge, who has been occupying the residence, will remove with his wife to Fresno county, where his father recently purchased him a fine farm. The marriage license gives Terry's age at 62, and Miss Hill's as 32.

[SECOND DISPATCH.]

STOCKTON, January 7th.—It has been learned that the time-worn trouble arising over forgetting the wedding ring was an incident of the Terry marriage to-day. A ring had been purchased by the Judge, who left it at home. The ceremonies were begun, when the absence of the ring was discovered. Oullahan made a hasty visit to a jeweler's store down town, selected a ring, and discovered that in his excitement he had forgotten to bring any money. The ring was charged to the State Treasurer's account, and the rest of the ceremony was smooth.

The Stockton Asylum Case.

STOCKTON, January 7th.—This morning Superior Judge Swinnerton rendered a decision dismissing the mandamus proceedings in the case of Colnon, editor of the *Mail*, vs. Orr, Secretary of the Board of Insane Asylum Directors. Colnon applied for a writ to compel Orr to submit to his inspection certain charges filed against the management of the asylum by Mrs. M. L. Jones, formerly an attendant in the female ward. Orr's attorneys asked that the writ be denied, on the ground that it was not shown that Colnon had a beneficial interest in the matter. Colnon's attorney refused to amend the petition, claiming the right of a citizen to inspect documents forming part of a public record, irrespective of a beneficial interest. The case will be carried to the Supreme Court. The Asylum Directors meet to-morrow, to begin an investigation of the charges, which allege immoral practices between one of the asylum officials and a female employe.

Proposed Co-operative Laundry.

SAN JOSE, January 7th.—The Anti-Coolie League this evening adopted a plan for a co-operative laundry, which it is thought will be successful. It is proposed to start with 300 subscribers, at $5 each, they to have the privilege of having their washing done at actual cost, which it is estimated will be about $1 a week for an average family washing. A committee of twenty were appointed to canvass the city for subscribers, and the work will be begun to-morrow. It is expected to be able to start in a few days. A circular will be printed in the meantime, asking the public to stand firm and bear with the inconvenience for a while, until arrangements can be made to have laundry work done by whites.

Fortunate Escape—Druggist Arrested—Dropped Dead.

SAN FRANCISCO, January 7th.—A staging on which John Fancher and Fred Willien, carpenters, were working on a house on the corner of Van Ness avenue and Sacramento street, this morning, broke, dropping the men to the ground forty feet below. Both were well shaken up, but, singularly, were not injured beyond a few contusions of face and fingers.

Thomas M. Wright, formerly a druggist on Union street, near Buchanan, was arrested to-day for stealing a valuable case of surgical instruments from Dr. R. B. Swan, 310 Stockton street, on the 30th ultimo. Shortly before that date Wright had solicited alms of Swan, who gave him $5.

Alfred Ulls, a native of Malta, 35 years of age, unmarried, and employed in the office of Goodall, Perkins & Co. as an accountant, dropped dead in the hallway of the lodging-house, 510 Taylor street, last night, as he was returning to his room from a theater.

Trouble on Shipboard.

SAN FRANCISCO January 7th.—There was trouble aboard the British ship Sutherlandshire, lying at Folsom-street wharf, this morning, between Thornton T. Anderson, a Custom-house weigher, technically known as the "lumper," and Captain Douglass, formerly a Custom-house employe. The result of it was that Douglass retired with a severe scalp wound, inflicted by a two-pound weight, and harbor policemen McGrath and McClinton arrested Anderson for assault with a deadly weapon. The cause of the difficulty was not learned.

Signal Service Indications.

SAN FRANCISCO, January 7th—8 P. M.—Indications for the succeeding 32 hours: California, fair weather, with variable winds, becoming southerly and increasing in force on the northern coast.

Stores Burglarized.

PETALUMA, January 7th.—A message telephoned from Navato, to-day, states that a number of stores in that place were broken into by burglars last night, and goods amounting to some $120 stolen. Several worthless characters, who have been hanging around there for several days, are suspected.

Cowhided by a Woman.

SANTA BARBARA, January 7th.—Estanislaus Cordero, a native ranch-owner and parsimonious money-lender of large means, was publicly cowhided in the street at noon to-day by a Mrs. Gutiarez, who accused him of circulating scandalous reports against her character. She succeeded in getting in one stroke on his face, when Cordero ran across the street, pursued by the infuriated matron, and, passing through the clothing store, he secreted himself in a small building in the back-yard. Mrs. Gutiarez walked away in triumph.

ARIZONA.

The Captive Squaw's Story.

TOMBSTONE, January 7th.—The preliminary examination of Nah Dis Qugh, the young squaw accused of grand larceny, committed while with a band of Chiricahuas in the Mule Mountains, on December 31st, when she was captured on one of the stolen horses, was concluded yesterday afternoon. Justice Easton said the case was one now likely to become of great notoriety, involving a possible conflict between civil and military authorities. Although the trial of a girl of the defendant's age on such a charge might be looked upon as a farce, he felt it, under the circumstances, to be his duty to hold her over to answer before the higher tribunal. He therefore held the defendant to appear before the Grand Jury, with bail at $1,000. Public opinion seems to have veered around in favor of the young squaw. She told her story of having been captured by the Chiricahuas at the time of their last sanguinary onslaught on the White Mountain Apaches. This story has been confirmed by telegraphic correspondence between ex-Agent Clum and acting agent Captain Pierce at San Carlos. In response to a telegram, Captain Pierce replied that two squaws were captured at the time of the massacre, namely, Naidisah and Teatayzy; the first named a relative of Eskimazhahsay, once chief of the secret police service of the reservation. Twenty-one White Mountain Indians were killed at the capture of the squaws, thus coinciding with the squaw's statement. Captain Pierce says the squaw's story is undoubtedly true. The circumstantial evidence so far shown also confirms this opinion. The conviction of the squaw is now not generally expected.

JOHN KINZIE, No. 455 West Fifty-seventh street, New York, suffered with inflammation of the ear, which was very much swollen and so painful that he did not sleep for three nights. Everything was done for him without avail. He took nine Brandreth's Pills, which acted powerfully, pains ceased and swelling greatly reduced; took six Pills the two following nights and was well.

AYER'S Cherry Pectoral is recommended by physicians of great eminence, on both sides of the Atlantic, as the most reliable remedy for colds, coughs and all pulmonary disorders. It affords prompt relief. No family should be without it.

SOCIAL AND PERSONAL.

C. L. Smith, of Marysville, is visiting the city.

Ex-Congressman Berry came down from Newcastle yesterday.

Miss Mary Jamison, of Ophir, went to Santa Cruz yesterday.

Charles McCreary came up from San Francisco last evening.

W. F. Peterson got back from San Francisco yesterday morning.

Mrs. Fred. Eisenmenger went East on last evening's overland train.

Charles Woods, of Chico, came down yesterday, going to San Francisco.

Mrs. D. M. Reavis, of Chico, went to Napa yesterday, to visit her mother.

Mrs. Dr. H. S. Nichols went up to Chico yesterday afternoon for a short visit.

Justus Greeley, of Marysville, returned home yesterday from San Francisco.

Sheriff Hale, of Alameda county, returned home yesterday from Sacramento.

Deputy Clerk Williams of the Supreme Court came up from San Francisco last evening.

Colonel J. J. Ayers, Judge S. S. Holl and John Blue went to San Francisco yesterday afternoon.

Miss Mollie Carpenter, of Placerville, passed through the city yesterday, going to San Francisco.

Mrs. L. B. Mizner and Miss Minnie Mizner, of Benicia, were visiting friends in this city yesterday.

D. J. Oullahan, State Treasurer, returned yesterday from Stockton, where he attended the Terry-Hill wedding.

Secretary of State Thompson and family, Add C. Hinkson and R. P. Ashe left for San Francisco yesterday morning.

Mrs. G. Y. Dorsey, of Wadsworth, Nev., is in this city, in attendance upon her little grandson, Len Dorsey, Jr., who has been dangerously ill.

Arrivals at the Capital Hotel yesterday were as follows: Earl Russell, S. Baltour, London; Wm. Myers, Coloma; T. S. McCumber, Sonora; C. H. Wood, San Francisco; W. H. Hood, Healdsburg; S. G. Little, Mrs. A. Ames, Dixon; J. T. Welch, Cottonwood; N. B. Whittaker, Stanislaus; D. H. Gillis, Chico; J. P. McGinness, B. M. Thomas, John Webb, Jr., Harry Unna, San Francisco.

Arrivals at the State House Hotel yesterday: John Phillips, Red Dog; Josh Jelly, Sheldon; J. W. Harvey, Alpine; C. A. Hill, Elk Grove; A. D. Murray, San Francisco; F. E. Stevens, Oakland; John Wells, Folsom; S. B. Caldwell, C. A. Baldwin, San Francisco; J. B. Williams and wife, Michigan Bar; W. C. Sheldon, Cosumnes; H. Haskins, St. Helena; Miss Hatch, Mrs. Miles, Elk Grove; S. E. Webster, Sacramento; E. S. Howe, Riverside.

Arrivals at the Golden Eagle Hotel yesterday: Geo. W. Jessup, Philadelphia, Pa.; G. Nelter, San Francisco; Miss Barker, Martinez; Emory C. Rice, St. Louis; Chas. J. Swanson, Minneapolis; Jno. H. Broughton and wife, Jos. Ghiradelli and wife, J. V. Chonn, M. Wertheimer, San Francisco; Louis Reid, Colusa; Wm. Jones, Wm. Rainey, A. P. Minear, W. E. Bowd, San Francisco; Jno. D. McGillavary, Oakland; L. D. Davis, M. D., British Columbia; E. M. Burns, San Francisco; Jno. McComb, Jr., Folsom; C. F. McCarthy, Modesto; J. S. Williams, San Francisco.

Surpasses All Its Predecessors.

[Red Bluff News.]

The plan of issuing a special paper on New Year's day, containing a review of the dead year's doings, originated with the *Sacramento Union*. For years this special field was left to that paper. The field has gradually widened, and the number of pages of the holiday sheet have been increased to accommodate the growth of matter for them. The RECORD-UNION'S holiday issue this year surpasses all its predecessors. It consists of sixteen large pages, crowded with statistics and condensed information. It has a number of articles on various features of California's resources and interests, each written by a person familiar with his subject, and all very interesting. It is an excellent number, highly creditably to the enterprise and intelligence of the publishers of the paper.

THE YOLO COUNTY HOMICIDE.—The Woodland *Mail* of yesterday had the following relative to a matter referred to in a dispatch published in the last issue of the RECORD-UNION: "Yesterday morning, about 9 o'clock, Thomas Laugenour came into Woodland and notified Coroner Krellenberg that a colored man had been found dead in his field, about a quarter of a mile from his house. Mr. Krellenberg at once went to the place and brought the dead man to his undertaking rooms. He seems to be about 25 years of age, 5 feet 8 inches in hight, and of very black complexion. A black-handled butcher-knife, with half the thickness of a five-inch blade ground off, was within a few inches of his right hand, which led to the belief that he had committed suicide, but later examination revealed a wound close above the collar bone on the right side, and in such a position as to preclude the idea of self-destruction. The wound looks as if a single blow with the point of a sharp knife had penetrated the artery. The entire right side was covered with blood, which ran into his shoe, showing that he had walked after receiving the fatal wound. He was dressed in a dark woolen shirt, vest and a coat of grayish material, dark pants and heavy brogan shoes. Yesterday afternoon the Coroner held an inquest, and quite a number of witnesses were examined. The drift of the testimony was that the deceased had been seen traveling through the country with another and lighter-colored negro, looking for work and getting their meals for odd chores. They were last seen on Sunday morning. The jury found a verdict that the deceased came to his death from wounds inflicted by a knife in the hands of some person unknown, and they charge that person unknown with murder."

MURPHY'S LEMONS.—W. G. Murphy, of this city, says the Marysville *Appeal*, has a number of lemon and orange trees in his back yard which are equal to a first-class citrus fair in themselves. There is nothing remarkable in the orange trees, further than that they are bearing large fruit of fine flavor, but the lemon trees are a sight to behold. There are three of the latter, all loaded "to the guards" with extra fine lemons, from the ground to the top, eighteen or twenty feet above. One can have no idea of the great prolificness of the trees without seeing them. There are bushels and bushels and thousands upon thousands of lemons hanging on the trees, as thick as snowflakes in the air. Two of the trees are grafted on orange stocks. One is a seedling from a Sicily lemon seed, while still another is budded into an orange, and the tree is bearing oranges on one side and lemons on the other. The fruit is of excellent quality, and free from bitterness, and therefore makes excellent pies. A single limb or cluster will be taken off one of the trees and sent to the citrus fair at Sacramento. It is about three inches in diameter at the point where it will be cut from the tree, and when stood straight up will be nine or ten feet high. The number of lemons it has on cannot be stated, because no one has a day or two of spare time to count them. If any one gets ahead of the cluster they will have to send a whale tree. The cutting of the limb will make no noticeable impression on the tree. A number of the lemons have been picked from the limb, but there are plenty left.

RAILROAD NOTES.—The San Francisco *Post* of January 7th, says:

It has been stated in some newspapers that a new arrangement has been made between the Atchison, Topeka & Santa Fe Railroad and the Southern Pacific, by which the former shall have the use of the Southern Pacific lines from Colton to San Francisco, receiving thirty-five per cent. of the total earnings and paying the same share of the expenses. This statement is not correct. No new arrangement has been made and there is no change in the relation of the two roads since the agreement made last fall. That agreement provided for the sale to the A. T. of the Needles division, the joint use of the Colton division at equal expense to the two roads, and the privilege to the A. T. to run its cars to San Francisco over the S. P. on certain terms, when certain specified conditions were complied with. Those conditions have not yet been fulfilled, but no doubt they will be as soon as the A. T. is ready. Nothing has been changed since the main agreement except some arrangements for local percentages, merely executive in character.

The Transcontinental Association is still disrupted, and all the lines are cutting rates considerably.

UNITED STATES Senator Blackburn, of Kentucky, publicly indorses Red Star Cough Cure.

SAN FRANCISCO ITEMS.

Tax Collector Wadham settled his accounts with Treasurer Bauer Wednesday. The taxes collected during the month of December amounted to $2,038,859 03.

During the month of December Recorder Cashin collected in fees for filing and recording papers $2,946 25. The expenses of his office for the month were $2,444 29.

The Farwell ordinance prohibiting sand-lot meetings is opposed by the *Call*, *Bulletin*, *Post* and *Examiner*, and favored by the *Chronicle*. The *Alta* is silent on the question.

County Clerk Flynn's last report shows that during the year there were 2,729 marriage licenses issued, while in 1884 there were 2,747—showing 18 marriages less in 1885 than in 1884.

The inconvenience and delay caused to commercial interests by the withdrawal of the Government subsidies to mail steamers by Postmaster-General Vilas is being unpleasantly illustrated.

Upon the 15th of February Major-General Pope will be placed upon the retired list, and the appointment of his successor in the command of this department will become necessary. There are six Brigadier-Generals who are eligible: Terry, Howard, Crook, Miles, Stanley and Gibson.

The white cigar-makers say that it rests with the public whether the fight against Chinese cigar-makers will or will not prove successful. What they desire is that when a consumer enters a cigar store he should ask for and insist upon receiving a white labor-made cigar, and none other.

The through passenger travel by rail for the past sixteen years, from the East, is 781,396, and the departures for the same period 477,824. The through travel last year was lighter both ways than in three previous years. The Southern Pacific system carried 92,981 passengers last year. The travel last month was lighter both ways than usual, the arrivals being 4,127 and the departures 1,829.

In 1882 the British steamer Gleneig was fined by the United States Court at Portland, Oregon, the sum of $2,500 for carrying an excess of Chinese passengers. An application was made to the Treasury Department for a remission of the fine, but under date of November 2, 1885, the Secretary of the Treasury declines doing so, on the ground that the authorities do not enable him to review the action of the Court.

Dunn's Business.

Considering the facility with which politicians escape legal punishment when tried in California Courts for embezzlements committed while in public office, it is well, perhaps, that Clerk McCarthy was given so good an opportunity for flight to Honolulu as if he had been overhauled at the wharf by Controller Dunn, the watch-dog of the Capitol, and placed in jail to await acquittal. This is a free-and-easy view, consistent with the experiences of the times, but not acceptable as an excuse for the delinquencies of Dunn. When Gray, of the Harbor Commission office, was discovered to be short in his accounts, Dunn sent for him, demanded a settlement, and waited vainly for it while Gray fled to Mexico, putting the State to several thousands of dollars of expense to bring him back. Experience was not a good teacher for Dunn, and when the Controller learned of McCarthy's shortages he repeated his blunder and permitted the Clerk to become a fugitive. The Controller has been asked why he did not cause McCarthy's arrest when he learned of his financial crookedness, and is reported as answering: "Because it was no business of mine whatever. My simple duty under the law is to ascertain that the bills are correct. In all bills contracted for the Supreme Court, Section 47 of the Code of Civil Procedure requires me to make the warrants out in the name of the Clerk of the Supreme Court. He is the disbursing agent. When a warrant, properly issued, leaves my hands properly, I have nothing to do with it. * * * Why, if I were to assume to constitute myself a Board of Examiners, public prosecutor, or general protector of every person in whose name a warrant is issued or for whom it is intended, I think it would not be long before people began to think I was assuming too much." This is an unexpected position for the refuge of Mr. Dunn. His general course in the Controller's office would show that he has labored studiously to gain the reputation of an official watch-dog, a guardian of public interests, and a desirable candidate for Governor. The State administration preceding his term of office was Republican, and in hunting for rascals he did not feel the inconvenient risk of uncovering rascals of his own party. His zeal was not an immediate menace to Democratic ambitions, and his party encouraged his investigations and exposures. But a bombshell came when E. E. Leake, of Dixon, charged McCarthy with being short in his accounts, and called Dunn to task for not having proceeded against him as against dishonest Republicans. Leake was sued for libel, the libel suit was compromised, McCarthy made good his shortage, and Dunn left a clear way for the new dishonesty in the Clerk's office. Mr. Dunn's business has embraced one method for Republicans and another for Democrats. Gray and some of his confederates are in San Quentin. Burns and Reynolds were placed in jail, but a peculiarity of the jury system let them out. McCarthy is on his way to Honolulu, because it was not the business of Controller Dunn, as a Democrat, to interfere with Democratic dishonesty. How far the episode will help Dunn on the way to the gubernatorial chair is a thing remaining for the dull heads of the dear people to determine.—[Stockton Independent.

The Citrus Fair.

The Marysville *Appeal* of yesterday says: Preparations for making exhibits at the citrus fair to be held in Sacramento next week are becoming quite lively, not to say exciting. In Sutter county they are gathering together the finest and largest of the golden fruits, and are going for the big prizes with a vengeance, we are told. If they get ahead of Yuba county they will have to be lively. E. E. Meek was busy yesterday in taking the "census" of the trees in the city, and ascertaining who will send exhibits and the nature thereof. When the full number of trees is ascertained, the result will, no doubt, be surprising to many. The work will probably be finished to-day. Let every one send samples of their best, boxed in such a way as to show to the best advantage. Everything will be shipped free of charge by Wells, Fargo & Co.'s express. When orders are left for the wagon to call for the articles, the owners should be particular about having them ready, for it will not make a second trip after one package, and no delay should be caused. All the exhibits possible should be got in readiness to-day for shipping. There is little doubt about this country carrying off the prize if it is fully represented.

The Parent of Insomnia.

The parent of insomnia or wakefulness is in nine cases out of ten a dyspeptic stomach. Good digestion gives sound sleep; indigestion interferes with it. The brain and stomach sympathize. One of the prominent symptoms of a weak state of the gastric organs is a disturbance of the great nerve entrepot, the brain. Invigorate the stomach and you restore equilibrium to the great center. A most reliable medicine for the purpose is Hostetter's Stomach Bitters, which is far preferable to mineral sedatives and powerful narcotics, which, though they may for a time exert a soporific influence upon the brain, soon cease to act, and invariably injure the tone of the stomach. The Bitters, on the contrary, restore activity to the operations of that all-important organ, and their beneficient influence is reflected in sound sleep and a tranquil state of the nervous system. A wholesome impetus is likewise given to the action of the liver and bowels by its use.

E. LYON & CO., 700 J Street.

A COMPLETE ASSORTMENT OF **Dress Goods** REDUCED PRICES. ja4-2p1m

CHARLES R. PARSONS, REAL ESTATE AND INSURANCE AGENT for **UNION INSURANCE COMPANY,** OF SAN FRANCISCO. **MONEY TO LOAN. NOTARY PUBLIC** Corner Third and J Streets. d1-2ptf

STEINWAY & SONS' PIANOS. A. HEYMAN SOLE AGENT, J street, bet. Sixth and Seventh, opposite Court-house. PIANOS TO LET. Pianos sold on installments. d9-2p1m

Why Jews Live so Long.

The *New England Medical Monthly* comments very favorably on the proverbial long and healthful lives of the Jews. Dr. Picard holds that this superiority is due to their stringent health laws. The Mosaic, like the older Egyptian code, is very stringent regarding the eating of flesh and other articles of food. Of the animals examined, a large proportion are always condemned as unfit for food. People who eat meat indiscriminately are very prone to disorders of the blood and of the kidneys, for meat is composed of nitrogen, which the kidneys have to remove from the blood, and of course they cannot do this successfully except by the aid of Warner's safe cure, the best kidney strengthener, unless it is temperately partaken of and only the very best meat is used. Jews also use alcoholic liquors very sparingly and thus keep up good digestion; and then again they are a holiday-loving and Sabbath-observing class.—[Housekeeper.

JOSIAH DAVIS'S TROUBLES.

Josiah Davis, North Middletown, Ky., writes "I am now using a box of your HENRY CARBOLIC SALVE upon an ulcer, which, for the past ten days has given me great pain. This salve is the only remedy I have found that has given me any ease. My ulcer was caused by varicose veins, and was pronounced incurable by my medical doctor. I find, however, that HENRY'S CARBOLIC SALVE is affecting a cure. Beware of imitations. fe24-1s1y&w1y

NEW ADVERTISEMENTS.

Attention, Sacramento Hussars! You are hereby requested to attend your regular monthly meeting THIS (Friday) EVENING, January 8th. By order of CHAIRMAN. H. H. LOVE, Clerk. ja8-1t*

Regular semi-monthly meeting of Harmony Lodge, No. 399, K. and L. of H., FRIDAY EVENING, January 8th, at Firemen's Hall, at 7:30. All members are requested to be in attendance, as business of importance will be brought forward, principally the election of officers for the ensuing term. D. D. PETTIT, Protector. L. E. NORTON, Secretary. ja8-1t*

Sacramento Parlor, No. 3, N. S. G. W.—Installation of officers THIS (Friday) EVENING, at Grangers' Hall. Members of Sunset Parlor and all visiting Brothers cordially invited to attend. THOS. G. EILERS, President. GEO. D. IRVINE, Secretary. ja8-1t*

WANTED—A GIRL TO ASSIST IN HOUSE work; one who speaks German preferred: 1402 Third street. ja8-3t*

SITUATION WANTED—BY A YOUNG LADY to do dining-room or chamber work. Apply 406 L street. ja5-1t*

STATE OF CALIFORNIA, COUNTY OF SACRAMENTO. } ss.

GEO. STONEMAN, GOVERNOR, AND THOS. L. THOMPSON, Secretary of State, being a majority of the Board of Examiners of said State, say, at their last counting of the moneys in the State Treasury, made to include the transactions to the close of business on DECEMBER 28, 1885, they ascertained the amount required to be on hand according to the statement of the Controller to be.......................$509,107 98

And found the amount actually on hand to be—

Gold	$130,165 00
Silver	1,501 19
Currency	269 00
Redeemed Warrants	334,206 02
January's Special Deposit (Receipts)	43,028 29
Total	$509,109 50
Excess	1 52

GEORGE STONEMAN, Governor.
THOS. L. THOMPSON, Secretary of State.

Subscribed and sworn to before me this 4th day of JANUARY, 1886.
W. W. MORELAND, Clerk State Board of Examiners. ja8-1t

A CARD.

AT AN OPEN MEETING OF THE CITIZENS' Anti-Chinese Association, it was stated by a gentleman present, that the Wiedmann Candy Manufactory employed Chinese exclusively in the manufacture of candies. For the benefit of said gentleman and others who have been misinformed, and in justice to myself, I would state:

First—That said gentleman was in error and stated an untruth.

Second—There is no Restaurant or Bakery connected with said manufactory; therefore, there are no Chinese employed as cooks, dishwashers, etc.

Third—That said firm never at any time employed Chinamen as foreman or candymakers in said manufactory.

Fourth—That the Wiedmann Candy Manufactory does not employ Chinese in any capacity whatever. Very respectfully,
ja8-1t E. M. WIEDMANN-HOLDEN, Prop.

NOTICE.

NOTICE IS HEREBY GIVEN THAT IN PURsuance of an order of the Superior Court of Sacramento county, State of California, made and entered on the 14th day of December, 1885, in the matter of the estate and guardianship of EVALINE A. SHERBURN and FLORENCE C. SHERBURN, minors, the undersigned, guardian of said minors, will sell at private sale, to the highest bidder for cash, payable on delivery of deed, deed at expense of purchaser, in one parcel, subject to confirmation by said Superior Court, all the right, title and interest of said EVALINE A. SHERBURN and FLORENCE C. SHERBURN in and to that piece of land situated about two miles south of Sacramento city, in the county of Sacramento and State of California, and near the Riverside Toll Road, bounded on the north by lands of E. Casselman, on the east by lands of W. Carothers, and on the south by lands of L. M. Lincoln, containing three acres, more or less. Said sale will be made on or after the FOURTH day of JANUARY, A. D. 1886, and bids or offers in writing for said real estate will be received at the law office of Elwood Bruner, 403 J street, Sacramento city, California, or may be delivered to the undersigned personally, at any time prior to the 23d day of January, 1886, or to said sale.

R. SHERBURN,
Guardian of Evaline A. and Florence C. Sherburn, Minors.
Dated Sacramento, January 6, 1886. ja8-2w

SACRAMENTO BANK!

DIVIDEND NOTICE.

THE BOARD OF DIRECTORS HAVE DEclared a Dividend for the Semi-annual Term ending DECEMBER 31, 1885, at the rate of Three and Three quarter Per Cent. Per Annum on Ordinary Deposits, and Five Per Cent. Per Annum on Term Deposits and Paid-up Capital Stock, and payable ON AND AFTER JANUARY 5, 1886. ED. R. HAMILTON, Cashier.
January 5, 1886. ja8-4p1w

BAKER & HAMILTON
Manufacturers, Importers and Dealers in
HARDWARE,
AGRICULTURAL IMPLEMENTS, MACHINery, etc., Iron, Steel, Coal, Powder, Cutlery, Cordage, Barb Fence Wires, etc. ja8-4p

H. G. MAY & CO.,
428-430 K street, cor. Fifth, Sacramento.
COUNTRY ORDERS PROMPTLY FILLED with best of goods.
Poultry, Produce, Fish, Game, Nuts, Tropical Fruits and Oysters. ja8-tf

FOR RENT!

THE NORTH HALF OF THE "ORLEANS BUILDING" BUSINESS PROPERTY, being Nos. 1016 and 1018 Second street, now occupied by Messrs. Felter & Son. Possession given February 1st.

—ALSO—

The Orleans Hotel Property, containing 66 rooms. This Hotel has lately been remodeled and renewed, and will be let on very low terms, unfurnished; or, will be completely furnished for good and responsible parties desiring to rent it. For terms, inquire of

WHITTIER, FULLER & CO.,
1020 and 1022.....[n12-2p1m].....Second street.

TREES! TREES!
—AND—
PLANTS

IN LARGE OR SMALL QUANTITIES, both Wholesale and Retail, at the CAPITAL NURSERIES, Sacramento. Fruit of all kinds; Shade and Ornamental Trees, Vines, Flowering Plants, Shrubbery, Evergreens, etc. Everything in the Nursery Line; healthy and free from Scale Bugs. PRICES LOW. Call and see our stock, which we think is the finest in the State. We also do a large SEED business: Garden, Flower, Field and Grass Seeds, both Wholesale and Retail. ILLUSTRATED CATALOGUE free on application. Principal Office: J and Front streets. Tree Yard: Second street, adjoining Passenger Depot C. P. R. R. Branch Yard (After January 15th): At Old Stand, I and Seventh streets, near Court House. Address all communications to
W. R. STRONG & CO.,
ja8-tf Sacramento, Cal.

AUCTIONS.

AUCTION SALE

SATURDAY

January 9th, at 10:30 A. M.,
AT SALESROOM, NO. 323 K STREET,
—OF—

29 Sacks Bayo Beans.
8 Sacks Walnuts.
6 Cases Ground Coffee, in Tins and Papers.
4 Boxes Dried Cherries.
49 Boxes Dried Prunes.
6 Barrels Dried Apples.
10 50-pound Boxes Raisins.
30 Half Boxes Raisins.
40 Boxes A No. 1 Raisins.
25 Cases Assorted Canned Fruits.

Sale Positive. Terms Cash.

SHERBURN & SMITH
AUCTIONEERS.

CHANGE OF LOCATION.
BELL & CO., - - Auctioneers,
—HAVE REMOVED TO—
NO. 831 J STREET,
CORNER OF NINTH.

THIS CHANGE WAS MADE NECESSARY on account of the limited room for the storage of goods at the old place, and for further reason that they occupied more space than a part of the building being occupied as a stable. d29-1m

GENERAL NOTICES.

Fragrant Sozodont. Hardens and invigorates the gums, purifies and perfumes the breath, cleanses, beautifies and preserves the teeth from youth to old age. Sold by all druggists. m14-1yTuThS

Baths.—For all kinds of Baths, Electric and Magnetic Treatment for Ladies and Gentlemen, go to the New Hammam, 922 9th st. d22-tf

Mary S. Cowger.—Carpet Weaving done first class at No. 802 M street. n20-2m*

S. S. & E. L. Southworth, Dentists, Sac s3-tf

The Blood Would Run.—For five years I was a great sufferer from Catarrh. My nostrils were so sensitive I could not bear the least bit of dust; at times so bad the blood would run, and at night I could hardly breathe. After trying many things without benefit I used Ely's Cream Balm. I am living witness of its efficacy.—PETER BRUCE, Farmer, Ithaca, N. Y. Easy to use, price 50 cents. d7-1yMWF

AMUSEMENTS, ETC.

GREATER AND GRANDER THAN EVER!

METROPOLITAN THEATER.
D. J. SIMMONS.......Manager.

Direct from their San Francisco Triumphs,

M. B. LEAVITT'S
GREAT | DOUBLE | COMPANY.
GREAT | DOUBLE | COMPANY.
GREAT | DOUBLE | COMPANY.

LEAVITT'S All Star Specialty Co. European Specialty Co.

UNITED AND COMBINED!

FOUR GRAND PERFORMANCES!
Friday and Saturday Evenings, January 8th and 9th.
Family Matinee Saturday at 2 P. M.
Grand Extra Matinee Sunday at 2 P. M.

THIS IS THE ONLY DOUBLE SPECIALTY Company on record, and the only one that will visit Sacramento this season. Bear in mind (an indisputable fact), this Company is composed of the leading Specialty Artists from the American and European Stage, under the personal direction of MR. M. B. LEAVITT.

PRICES OF ADMISSION AS USUAL. Secure Seats Immediately. ja2-7t

CLUNIE OPERA HOUSE.
CHENOWETH & WILKINS.........Managers.

THURSDAY EVENING, JANUARY 7th,
The Spectacular Pageant
MICHAEL STROGOFF!

HENRIETTA OSBORNE, as MARFA STROGOFF
GEORGE WESSELLS, in his great creation IVAN OGAREFF.
MESSRS. MATHEWS and RIDGWAY, THE CURB STONE MUSICIANS.

PRICES OF ADMISSION:
First four Rows in Dress Circle (Reserved)...75c.
Orchestra Chairs and Dress Circle.......50c.
Family Circle.........25c.

Reserved Seats now on sale at the Box Office of the Opera House from 10 until 6 P. M.

MONDAY, JANUARY 11th,
"THE BANKER'S DAUGHTER!"
And Special Engagement of
MISS ISABEL MORRIS.
ja4-tf

SEALED PROPOSALS
—FOR—
State Text Book Bindery Suppl's

OFFICE SUPERINTENDENT STATE PRINTING, SACRAMENTO, December 12, 1885.

Sealed proposals will be received at this office until TUESDAY JANUARY 12, 1886, at 12 o'clock M., for the following Text-Book Bindery Supplies:

525 rolls Book Cloth—American or English. (The selection will be confined to green, brown or some other common colors, with their several shades and patterns, and half-yard samples of each variety, with prices marked thereon, will be required to accompany the bids.)

10 tons Cloth Book Boards—size, 19¾x30¾, No. 50.

100 dozen undressed Maroon Skivers—medium thickness. (Proposals will give dimensions of skin as well as price of each size.)

25 packs Lemon, or Usual, Goldleaf—3⅝ inches.

No bid will be considered unless accompanied by a certified check in the sum of two thousand dollars, gold coin, payable to the Governor for the use of the people of the State of California, conditioned that if the bidder receives the award of the contract he will enter into bonds in the sum of ten thousand dollars, with two or more sureties to be approved by the Governor of the State, that he will faithfully perform the conditions of his contract.

All bids must be for the furnishing and delivery of the bindery supplies at the State Printing Office, in the city of Sacramento, and that the State shall not be charged with any expense of transportation or delivery. The time of said delivery shall be within ninety days after the award of the contract, unless the Superintendent of State Printing should, in his discretion, extend that time.

Payments for the supplies will be made in warrants on the State Treasury.

Proposals to be indorsed: "Proposals for Text-Book Bindery Supplies."

The Board reserves the right to reject any or all bids, and to order all or any portion of any bid.

JAMES J. AYERS,
d12-2p1m Superintendent of State Printing.

AGRICULTURAL PARK
SACRAMENTO, CAL.
PROPOSALS.

BIDS WILL BE RECEIVED AT THE OFFICE of the Secretary of the State Agricultural Society, Sacramento, Cal., up to

12 o'clock Noon, January 15, 1886,

For the rent of buildings at the Agricultural Park, with the privileges connected therewith, including Pasture Field, from February 1, 1886, for one, two or three years. Rents payable monthly in advance, and accepted security given for faithful compliance with the lease.

A certified check, payable to the Secretary, for one month's rent, at the rate proposed to be given, must be sent with each bid, to be returned if the bid is not accepted, and forfeited to the Society if the bidder fails to execute the lease and give the required security.

The Board reserves the right to reject any or all bids. Further information will be given upon application to the Secretary.

JESSE D. CARR, President.
EDWIN F. SMITH, Secretary.
Sacramento, December 26, 1885. ja1-2p2w

TREES.

A GENERAL ASSORTMENT AND LARGE stock of Fruit and Ornamental Trees and Plants for sale at low prices.

Orange and Lemon Trees.

A carload of Two-year-old Trees of the best varieties will be received by February 1, 1886. Send orders C. W. REED & CO., Tree Yard Second street, near R. R. Depot. ja1-2p1m

REAL ESTATE, ETC.

THE OLDEST
REAL ESTATE HOUSE
IN CALIFORNIA.

Edwin K. Alsip & CO.,
—SUCCESSORS TO—
SWEETSER & ALSIP,
Real Estate and Insurance Agents,
1015 Fourth street,..........Sacramento, Cal.

Houses Rented and Rents Collected.
LOANS NEGOTIATED.
City Property for Sale and Exchange for Country Property.
R. H. HAWLEY, Assistant Manager.
W. E. BROWN, Solicitor and Collector.

WE OFFER BELOW A SAMPLE OF THE
FARMS
—WE HAVE—
FOR SALE!

(If the list does not include what you desire, send or bring a description of what you wish, and we will secure you a place to your liking.)

IN SACRAMENTO COUNTY.

No. 86—For $45 per acre, 260 acres will be sold in small tracts, two miles from Florin.

No. 87—10 acres on Lower Stockton road, two miles from Sacramento; small barn and chicken-house; 100 fruit trees; 35 shade trees; fenced into two fields. For any one desiring a suburban home this would be a desirable place. Price $1,315; one-half cash.

No. 90—$50 per acre—80 acres of land sown to grain; well adapted to fruit or berries; 1 mile south of Florin.

No. 180—$2,500—One-half cash—24 acres of sandy loam; 1 acre in vineyard; 300 peach trees; 1 acre in strawberries; 18 acres in hay; 1 acre in alfalfa; horse and cow, and 100 chickens go with land; house of 4 rooms; stable for 3 horses. This place is near Florin, and well worth the price asked.

No. 183—One-half acre of land comprising the hotel at Perkin's Station, in Sacramento county, having all conveniences for a roadside hotel. The right man can clear $1,200 per annum with little exertion. Price, $5,000.

No. 184—$2,000 for a chicken ranch of 20 acres. Everything necessary for the raising of chickens. Located in the town of Florin.

No. 185—$5,500—63 acres: 8 acres in vineyard; 900 fruit trees; 5½ acres in strawberries—the latter netting $1,600 per year; 6 acres in grain; 7 windmills; packing house; chicken house, stable and corrals; $2,000 cash, balance on long time.

No. 185—$2,500; 7 acres; has dwelling; about 300 trees; 2 acres in grapes; 2 windmills; 2 pumps; blacksmith and wagon-maker's shop located in the town of Florin, and is an old stand doing a good business. This is a good opportunity for a live blacksmith.

No. 176—113 and one-half acres, at $45 per acre, of deep black loam soil; 5 acres in vineyard; 2 acres in orchard; 50 acres in grain; 10 acres in alfalfa; all fenced; all but 10 acres is creek bottom land; dwelling; stable for 12 horses; 15 miles north of Sacramento, on Dry Creek.

No. 54—60 acres, four miles south of Sacramento, unimproved. Price, $65 per acre.

No. 80—160 acres good fruit land will be sold in tracts of 10 to 40 acres. Price, $50 per acre; half cash. Eight miles from Sacramento.

No. 82—For $40, 300 acres excellent grain land, 7 miles east of Sacramento. Always sure of a crop.

No. 83—For $6,000, 30 acres of fruit land near Sacramento; 16 acres in grapes; 2½ acres orchard; ¼ acre alfalfa; 5 acres summer fallow, all fenced in two fields; house, 5 rooms; new stable; good out buildings; all farming tools go with the place.

For $75 per acre, 39½ acres, two miles from the city limits.

EL DORADO COUNTY.

No. 74—For $1,500, 160 acres; 3 acres in fruit, 10 acres in grain, 3 acres in red clover; 60 acres fenced; 100 acres in timber; 1 horse and wagon; 2 cows; sow and pigs; 70 cords of wood go with the place. House and barn good.

No. 101—$4,000—160 acres land, United States Patent, known as the "Magnolia Ranch" on the South Fork of the American River, on stage road between Auburn and Placerville. There are 10 acres in vineyard, 4 acres in orchard, 50 acres in grain, 110 acres cleared, 140 acres fenced into five fields; good two-story frame dwelling of 11 rooms; good barn and out-buildings. The land is of black loam, and is well adapted to the growth of all kinds of fruits. Wagons, tools, etc., can be purchased if desired.

No. 65—For $6,000, 144 acres, of which 4 acres are in vineyard, 20 acres in orchard, 50 acres fenced into two fields; house of 3 rooms; stable, etc. Everything of 4 rooms, and stable; situated 5 miles from Placerville, El Dorado county.

No. 26—160 acres, 40 acres cleared, balance in timber; dwelling with 5 rooms; barn, and place partly fenced; has living stream of water running through the place; 2½ miles from Shingle Springs, El Dorado county. Price, $1,500.

TEHAMA COUNTY.

No. 70—For $10 per acre, 160 acres of good land in Tehama county, 4 miles from Corning, 2 miles from Kirkwood Switch, on line of Oregon and California Railroad; one-third cash.

$3,500—64 acres on Cottonwood creek, near Cottonwood.

AMADOR COUNTY.

No. 97—For $10 per acre; Stock Range, 2,800 acres, near Carbondale; all fenced and cross fenced; good dwelling of 5 rooms; 3 stables and out-buildings, sheep sheds, wool-houses, etc. A never-failing creek runs through the center of land; also, numerous springs of good water; also, a mountain range of 800 acres, with privilege of outside range; 2,500 head sheep, 50 head cattle, 12 horses; 200 head hogs can be had if desired.

No. 64—For $15,000; 200 acres, 3 acres of which are in vineyards and orchards, the remainder being in fine vineyard land as is the State; 7 acres good alfalfa land; the best dwelling-house in Amador county outside of the towns; good stable, tank and windmill; 8 head of cattle, 16 head of hogs, 60 hogs; all farming tools consisting of mower, rake, seed sower, gang plow, drag, 4 set of harness, etc. One mile of Ione.

No. 61—For $10 per acre; 455 acres of land, with small-finished dwelling, with 7 rooms; stone milk-house; 20 acres tillable; 25 acres in grain; fenced into four fields. Near Ione, Amador county. 125 head of cattle, and 30 hogs will be sold with place, if desired.

PLACER COUNTY LANDS.

No. 100—$6,000—180 acres, 150 cleared, of which there are 5 acres in vineyard, 12 acres in orchard, 1 acre raspberries, 30 acres under fence; timber scattered over the place for wood; place is cross fenced. Soil is a red slate, balance granite. Four living springs. Bear River Ditch runs through the place. Dwelling, barn, outhouses. Two miles from Newcastle, and near a good school.

No. 102—455 acres, 2 miles east from Loomis. Small orchard; 10 acres in alfalfa; small patch berries; gravel house, good barn, granary and out-buildings. 20 head of cattle and calves, 10 hogs, can be bought with the place if wanted. This place has seven fine springs of water, 400 acres can be cultivated, and 400 acres under fence, divided into two fields. The name for fruit growing land of this place is a very desirable one. Price, $25 per acre; one-half can remain on mortgage.

No. 53—$1,150—5 acres, near Ophir; 4 acres in orchard; blackberries and strawberries; dwelling of five rooms; stable for three horses; wagon shed and chicken house; 1 horse, 2 cows, 4 hogs, 45 chickens.

A few ten and twenty-acre tracts, all cleared, 3 miles from Auburn. Price, $15 to $35 per acre.

No. 52—For $6,000, a splendid fruit farm of 120 acres, with 2,000 bearing vines and nursery stock; 1,000 trees in bearing; 40 acres in grain; 2 acres in alfalfa; 40 acres more to produce good alfalfa; dwelling, stable and good out-buildings; wagons, stock, 1 horse, 6 cows, all farming tools; 1 incubator; 10 head of cattle, 25 hogs, 100 chickens, 1,200 pigs; 56 beehives. ¼ mile from Loomis.

No. 179—$4,000 for 40 acres of good land; has 8 acres in foreign grapes, 700 trees, 1,000 peach trees, 75 plum trees, 75 Bartlett pear trees, 250 apricots; 1 acre in strawberries; dwelling of 5 rooms, stable for 8 horses; 2½ miles from Newcastle.

No. 175—40 acres for $2,500; has dwelling; 20 acres in grain. 2 miles east of Loomis.

NEVADA COUNTY.

No. 57—159 acres of fine Fruit or Vineyard land, near line of Nevada Railroad, in Nevada county; timber enough on place to pay for clearing; water running through place all year round. Price, only $6 per acre.

No. 99—$5,000—300 acres land, 7 miles west from Grass Valley, 280 acres being of fine red soil, 20 acres of adobe; 65 acres in orchard; which took the first premium at Nevada County Fair, 1884, cow and calf, 30 chickens, hay press, spring wagon, four-horse wagon, all farming tools; dwelling of four rooms, barn, harness and all farming tools; three of the best reasons for selling: proprietor wishes to go East.

No. 98—$2,500—160 acres, known as Bay's Ranch, near Grass Valley. Small orchard; 60 acres cleared and fenced; house, barn, with plenty of wood. Buildings good. Title, U. S. patent.

No. 174—$7,000—440 acres. Five horses, 25 head cattle, 16 hogs, 100 chickens; small dwelling, two stables, large barn; all farming tools. Situated 12 miles below Grass Valley.

EDWIN K. ALSIP & CO.,
SACRAMENTO.
SEND FOR CATALOGUES. ja1-1m

WEATHER REPORT.

All Observations Taken on the 75th Meridian (Eastern) Time.

SIGNAL OFFICE, U. S. ARMY
SACRAMENTO, January 7, 1886.
10 P. M. (Eastern time), 75th meridian; 7 P. M. (Pacific time), 120th meridian.

Place of observation.	Barom. Hight	Barom. Change in 7 hours	Ther. Exposed	Ther. Change in 24 ho'rs	Direction wind and velocity	Rain 7 hours	Weather
Tatoosh	30.41	—.13	38	+ 2	E. 23	......	Cloudy
Juan de F	......	......				......	......
Olympia	30.46	—.14	32	— 5	N.E. lt	......	Clear
Sp. Falls	30.58	—.05	12	— 7	N.E. lt	......	Clear
W. Walla	29.50	—.10	20	— 3	W. lt	......	Clear
Ft. Canby	30.28	—.18	39	+ 1	E. lt	......	Clear
Portland	30.40	—.13	32	— 3	E. lt	......	Clear
Roseburg	30.31	—.12	36	— 4	Calm 0	......	Clear
Men'cino	30.13	—.08	53	+ 6	E. lt	......	Clear
Red Bluff	30.22	—.10	50	+ 3	N. 14	......	Clear
Sac'to	30.21	—.04	42	+ 4	S. E. 6	......	Cloudy
San Fran	30.18	—.03	52	+ 4	S. E. 6	......	Clear
Keeler	26.55	+.03	40	+ 1	N. lt	......	Clear
S. L. Obis	30.12	.00	48	— 2	N.E. lt	......	Clear
L. Angls	30.16	+.02	50	— 1	N.W. lt	......	Clear
S. Diego	30.11	+.08	52	+ 4	S. lt	......	Fair

Maximum temperature, 49.0; minimum temperature, 27.5.
JAMES A. BARWICK,
Sergeant, Signal Corps, U. S. A.

ADVERTISEMENT MENTION.

Clunie Opera House—"Michael Strogoff."
Metropolitan Theater — Leavitt's specialty company.
Card from E. M. Weidmann-Holden.
Harmony Lodge, No. 399, K. and L. of H.
Sacramento Parlor, No. 3, N. S. G. W.
Sacramento Hussars, this evening.

Business Advertisements.

H. G. May & Co., Fifth and K streets.
Baker & Hamilton, hardware.
Estate of the Sherburn minors.
Red House—Bankrupt sale.
Wanted—Girl to assist in housework.
Situation wanted by a young lady.
Money in the State Treasury.
For rent—Portion of the Orleans Hotel property.
Sacramento Bank—Dividend notice.
Weinstock & Lubin — Illustrated catalogue free.
Hale Bros. & Co.—Increasing sales.

LOCAL INTELLIGENCE.

THE DENTAL EXAMINERS.—The first annual report of the Board of Dental Examiners of the State of California has been presented to the Governor, and printed at the State Printing Office. The report shows that the first registration under the Act of last March, under which the Board was appointed, was made June 29th, and by the end of September there was a total of 466 registrations. A copy of the official register is attached to the report. All persons who are now practicing dentistry in this State, and who have not registered or received a certificate from this Board, in pursuance of the Act mentioned, are violating the law and subject to arrest and a fine of $50 to $200, or imprisonment for six months in the county jail for each and every offense. Further: It will be necessary for all persons, who may hereafter desire to engage in the practice of dentistry in this State, to secure a certificate from this Board upon diploma from a reputable dental college, or after examination in dental surgery, as required by said Act. The following Sacramento county dentists are registered: B. F. Bates, Folsom; Edward Gardner, J. Van C. Horner, W. W. Light, H. H. Pierson, T. B. Reid, I. G. Shaw, F. M. Shields, C. H. Stephenson, S. S. Southworth, Frank F. Tebbets, Wm. Wood, Sacramento.

BOARD OF SUPERVISORS.—The Board met yesterday, pursuant to adjournment, all the members present. Minutes read and approved. On motion of Mr. Steinman, the District Attorney was allowed not to exceed $40 for the purchase of certain law books for the use of his office. Mr. McMullen moved that $272 20 be taken from the general road fund to tender to D. W. Lewis for damages to his property in Road District No. 3, occasioned by the opening of a certain road, the amount named having been fixed by the Superior Court to be tendered by the Road Overseer. Carried unanimously. On motion of Mr. Steinman, the bill of John T. Cardwell for damages in the sum of $1,000, occasioned by the running of a road in District No. 4, was ordered paid out of the general road fund. On motion of Mr. McMullen, $100 was appropriated out of the general fund to defend A. J. Bump in his right to the title of a certain ferry and ferry frontage between Tyler and Staten Islands, on the Mokelumne river, which was sold by the county of Sacramento to said Bump in 1881 for the sum of $570. A large number of bills were allowed and the Board took a recess until this morning.

SENTENCE COMMUTED.—Yesterday Governnor Stoneman commuted the sentence of John Ivers, so that his term of imprisonment will end on the first of next month. Ivers was convicted at the October term of the Superior Court of San Francisco, 1884, of an assault with a deadly weapon, and perjury, and sentenced to two years' imprisonment in the State Prison. The Board of Prison Directors unanimously recommended a commutation upon the grounds that Senators Creighton and Drum, and a large number of reputable citizens of San Francisco, including ex-District Attorney Sullivan who prosecuted, and Judge Toohy who sentenced, asked for it. Their petition set forth the fact that Ivers was the only one of four guilty parties who was convicted and punished; that previously he had borne an excellent name; that his conviction of perjury was technical, and that steady employment awaited him. The crime for which he was convicted was an assault made by himself and three others upon T. W. Shepherd, in the Jewish Cemetery, San Francisco.

COUNTY HOSPITAL.—The following is the report of Dr. G. A. White, Superintendent of the County Hospital, for the month ending December 31st: Patients in hospital December 1st, 168; admitted during the month, 53; died, 6; discharged, 41; remaining, 174; meals furnished destitute applicants, 271. The deaths were as follows: Frank Sirone, aged 76, a native of France, who died of old age; Margarite Cavana, 60, Mexico, suicide by cutting throat; Pat Hogan, 27, New York, endocarditis; Chas. Zwicker, 36, Louisiana, pericarditis; John Bryant, 29, New York, enteritis; Lee A. Rowley, 25, New York, consumption. The current expenses for the month were $2,088 36, of which $720 was for salaries and $1,368 36 for subsistence.

POLICE COURT.—In the Police Court yesterday Ah Dock and Ah Hin, charged with misdemeanor, were discharged..........The cases of Jan Sing, accused of disturbing J. Mathena's peace, and Mathena for battery upon Mr. Sing, were tried and the defendants discharged..........C. Weiker, charged with misdemeanor in shooting at a mudhen in China slough, forfeited his deposit......Constine Corrizen was tried for battery and discharged......John Berry, accused of petit larceny, was discharged......George Davis was convicted of disturbing the peace of Mary McNeal, and fined $20. ......The case of Charles Willhite, arrested for disturbing the peace at the Salvation Army barracks a few evenings since, was tried and taken under advisement.

SACRAMENTO TURN VEREIN.—The following officers of the Sacramento Turn Verein were installed Wednesday evening: Aug. Heilbron, First President; J. Arnold, Second President; Otto T. Wieben, First Secretary (re-elected); C. Iser, Second Secretary (re-elected); M. Kestler, First Treasurer (re-elected); C. A. Yoerk, Second Treasurer; G. Hagelstein, First Turnwart (re-elected); H. Stober, Second Turnwart (re-elected); M. Doerr, Zengwart; J. Kaerth, Librarian; J. Weil, Trustee; Aug. Heilbron, Turnrath (re-elected).

INCORPORATED.—Articles of incorporation have been filed in the Secretary of State's office, of the Halleck Cattle Company, to operate in Nevada, Idaho, and elsewhere. Directors—John F. Boyd, Joseph Scott, William Willis, Wm. S. Wood, L. Osborn. Capital stock, $450,000, all of which has been subscribed by the Directors. Also, of the Northern Cattle Company, to operate in Montana and elsewhere. Same Directors as in the Halleck Company. Capital stock, $750,000, all of which is subscribed.

RAILROAD HOSPITAL.—Dr. F. W. Huntington, Superintendent of the Railroad Hospital, reports as follows for the month of December: Patients present December 1st, 28; admitted during the month, 31; total treated, 59; discharged, 27; died, 1; remaining January 1st, 31. The number of private house and office patients treated was 190.

TO-DAY, in our bankrupt sale, we will offer several lines of white and colored blankets at greatly reduced rates. Red House. *

LADIES' extra-quality ingrain hose, solid colors, full finished, 21 cents, worth double, in to-day's sale. Red House. *

BLANKETS.—Blankets in our bankrupt sale to-day, at Red House. *

FORESTERS' CARNIVAL.

Their Third Annual Masquerade Ball Last Night.

The Ancient Order of Foresters in this city held their third annual masquerade ball at Armory Hall last evening. The hall was appropriately and tastefully decorated for the occasion. The night was quite cold, and the attendance not near so large as had been anticipated. The maskers numbered about 200, and the spectators were not to exceed 400. The seats in the main hall were not half occupied, and very few were in the gallery. Music was furnished by the Hussar band.

The committees in charge were: Arrangements—J. F. Best, C. B. Strong, G. C. Mitchell, W. W. Phillips, G. G. Ogg, J. B. Lamkin, W. A. Mott, B. Lesser, William Oldfield, John Skelton, H. W. M. Ogg, F. S. Oliver, O. N. Cronkite, C. L. Smith, C. A. Root. Reception—Ed. H. McKee, R. B. Harmon, J. W. Hughes, Grove L. Johnson, J. J. Fountain, Thomas Bromley, W. B. Rogers, J. T. Stafford, F. W. Day, W. Roan, George L. Shafer, J. W. Patterson. Floor Director—William B. Oldfield. Floor Managers—E. A. Curtis, J. B. Lamkin, G. A. Stuart, J. J. Buckley, W. D. Dixon, W. W. Phillips, A. H. Hubert, F. A. Morgan.

The maskers, as a general thing, were arrayed in pink or blue dominos, there were but few rich costumes, and almost total absence of original and local characters. Among the lady maskers the following were noted:

Miss Kittie Harvey as "Fire Queen."
Miss Emma Hunter as "Bric-a-brac"—gold, with dark background.
Miss Mary Smith in fancy patch-work dress.
Miss Maud Croley as "Evening Star."
Mrs. J. E. Morrelle as "Maid-of-the-Mist."
Miss Maggie Davis as "Blue Bells of Scotland."
Mrs. A. C. Klink as "Lady Clare."
Mrs. Annie Nelson as "Red Riding Hood."
Miss Jennie Johnson as "One of the Old Blue Hen's Chickens."
Miss Maud Hayes in an opera dress.
Miss Kittie Smith as "Emma Nevada."
Miss Jennie Pendry as "Daisy Dean."
Mrs. George Morehouse as "Queen of Night."
Miss Nellie Green in fancy costume.
Mrs. B. M. Dean as "A Society Belle."
Mrs. A. A. Dassonville, as Dame Krump coming from market.
Mrs. Fred. L. May, as "Olivette."
Miss Mamie Cummings in fancy dress.
Miss I. Foster in evening dress.
Miss Annie Nelson, as "All is not gold that glitters."
Miss Lou Meyers as Mrs. Langtry.
Miss Minnie Meyers as Maid of Orleans.
Mrs. J. Backrath as "Queen of Night."
Miss Eva Backrath as Polly the maid.
Mrs. Kittie Webber and Miss Ida Dolan as the wives of the Turkish Prince.
Mrs. J. F. Best in court costume.
Miss Mattie Carrick, of Roseville, as Highland Mary.
Mrs. A. J. Muir as "The Sacramento Citrus Girl;" a costume of white material trimmed with orange leaves; head-dress of the same, and a basket of citrus fruit on her arm.
Miss Sonoma Flees in fancy costume.
Miss Lizzie Winters as "Undine, the Water Sprite."
Miss Lizzie Fisher as "Fairy Queen."
Miss Hattie Neely as a society belle.
Miss F. Howell in fancy costume.
Mrs. J. E. Dawson as "Night."
Mrs. J. W. O'Meara as "Morning."
Miss Alice Uhl in fancy costume.
Miss Katie Uhl as a bonnie lass.
Miss Emma Hubert as spring flowers.
Miss Minnie Wilson as "The flag of our country forever."
Miss Fannie Wilson as "The American Union."
Miss Fannie Cable in fancy costume.
Miss Martha Mangan as China Hall.
Miss Jennie Rowe as "Daisy Dean."
Miss Mabel Schwartz as a school girl.
Miss May Hines as "I'm Sweet Sixteen."
Miss Belle Hewett as a Sacramento fog.
Miss Jennie Hines as "Mother Hubbard."
Mrs. W. B. Oldfield in fancy costume.
Miss Ella Elder as a crazy quilt.
Mrs. Kate Cornell in fancy dress.
Miss May Burns in fancy costume.
Miss Minnie Jorin as a shepherdess.
Mrs. A. Rheude as "Day and Night."
Miss Minnie Slote as "The Peep of Day."
Miss Maggie Carroll in fancy dress.
Miss Minnie Heisen as "The Little Hop-picker."
Mrs. Ben Lesser in fancy costume.
Miss M. Corell as "The Coquette."
Miss Nellie Burns in fancy costume.
Miss Jennie Fay as "Twilight."
Mrs. George Sellinger as "Queen of Gold."
Miss Ollie Curl as "California Fruits;" original.
Miss Emma Moore as "Wild Ferns."
Miss Jennie Carr as a "Pretty Butterfly."
Miss Dollie Millen as a pretty waiting maid.
Miss G. J. Berger in a fancy dress.
Mrs. R. Billison as a lady's maid.
Miss Annie Davis as "Diamond Queen."
Miss Kate Menke as a Princess.
Mrs. J. L. Suidan in fancy dress.

GENTLEMEN MASKERS.

J. Pearl as a Sacramento cigarette dude.
B. Miller as a K-street masher.
Ed. Mooney, an agile and well-painted clown.
J. Dolan as a court-jester.
E. J. Carlaw as a New-Year's caller.
J. E. Morrell as "Deacon Strong," an advocate for high license—and don't you forgot it.
J. G. Cashin as an Arizona cow-dude.
Henry Ruthstein as a man who's not afraid of Sullivan.
Wm. Baker as a cold water advocate.
Al. Pritchard as "Old Hay Seed."
M. Striker as "Looking for His Uncle."
A. L. Jamison as an evening journalist.
J. W. Williamson as a theatrical manager.
J. Asher, E. B. Mandeville, J. Rohr, F. Duggan in Turkish costumes.
C. Jones as an advocate of free-trade.
H. A. Slade as a Turkish prince; very rich costume.
Fred. Joy as a regular smasher; a buttonette.
James Odell, "A boy's best friend is his mudder."
Walter Adams as "Snow Flake Whisky"—well represented and decidedly original.
Michael Neelis as "Old Probabilities."
Wm. Roth as a dudish phrenologist.
Frank Eldred as "Any Old Knives to Grind."
James Backrath as "Day and Night."
Frank Lucas as Dan Rice, the clown.
S. Butler, James Welsh and Wm. Hood as Turkish Princes.
George Howard as a Black Republican.
Al. Mosely, en route to Honolulu for his health.
John Klees as "The Chinese Must Go."
Martin Rausch, Wm. Hanlon, Al. Parsons, Charles Walsh, T. Stevens, A. J. Muir, C. H. Eldred, R. L. Payton and F. Shaw in dominos.
P. S. Haefner, a seeker after a Postoffice.
Charles Smith as a one-armed musician.
J. T. Skelton as a clown.
G. C. Meckfessel, W. H. Smith, L. Bowen, G. Kreuzberger, Elmer Davis, John Paine, M. J. Ginsberg, W. E. Glick, M. Menke, in dominoes.
William Oldfield, as Robinhood of Sherwood Forest.
C. Williams, as a Chinese vegetable vender.
W. E. Glick, as a workingman.
Abe Wilson, Joseph Welsh, W. H. Blake and J. W. Broseus, as "Professor Goheen and his bilks." Wilson, as a mesmerist, is much superior to Goheen, and his tricks would perfectly mystify the few that were gulled by the exposed fraud who gave a performance in the Metropolitan not long since.
Harry Holmes, as an Indian cigar dummy.
H. L. Bergman, as "Stuck on the See-saw Waltz."
George W. Rawsan, as a Quaker.
S. P. Higginson, as a clown.

The Judges were Mrs. Clarence A. Nelson, Mrs. Dr. G. B. Clough, Miss Ida Wilson, Clay Chipman and Thomas Scott.

The award of prizes was made at 12 o'clock, as follows:

Coupon prize, French clock—Ticket No. 407, Fred. W. Day.

Richest costume (lady), gold watch—"Queen of Gold," Mrs. Geo. Dellenger.

Best original costume (gentleman), gold chain — "Snowflake Whiskey," Walter Adams.

Best original character (lady), silver berry dish—"Shower of Diamonds," Miss Annie Davis.

Second best original character (lady), set of gold earrings—"Citrus Fair," Mrs. A. J. Muir.

Second best original character (gentleman), silver match safe—"What Is It?" Louis Reber.

Best local character (lady), silver caster—old lady, Mrs. A. D. Woods.

Best local character (gentleman), silver cake basket—one-armed fiddler, Charles Smith.

Best sustained character (gentleman), silver smoking set—Indian cigar sign, Harry Holmes.

Best sustained character (lady), silver pitcher—"Hallow-een," Mrs. Geo. Lyons.

Group of four, or more, $20 in coin—"Goheen and His Bilks." Abe Wilson, Joseph Welsh, Julius Broseus and Wm. H. Blake.

Group of two, gold scarf pins—"See-Saw Orchestra," Kinnie Robbins and H. L. Bergman.

Change of Time.

New time-cards have been arranged, which will make considerable change in the arrival and departure of passenger trains. On the Sacramento and Placerville Railroad the morning train will leave for Shingle Springs at 7:30, as at present. The afternoon train will leave at 4 P. M., instead of 3, as now, and will not go beyond Folsom. The morning train (from Folsom) will get in at 9:40 instead of 10:40, and the afternoon train (from Shingle Springs) at 2:35, instead of 1:55. These changes will commence with to-morrow afternoon's train, which will leave for Folsom at 4 o'clock. Relative to other trains, the following changes will be made: That from Marysville, Chico and Red Bluff will get in at 11 A. M. instead of 10:15 A. M.; from Colfax, at 11:10 instead of 10:20 A. M.; train for Woodland, Colusa and Delta will leave at 11:15 instead of 10:30 A. M.; train for Stockton, Lathrop and San Francisco will leave at 11:25 instead of 11:30 A. M.; train for San Francisco, via Benicia, will arrive at 12:10 P. M. instead of 11:25 A. M.; train for Colfax will leave at 12:40 instead of 12:05 P. M.; train from Stockton and Lathrop will arrive at 2:25 instead of 2:20 P. M.; train for San Francisco, via Benicia, will leave at 2:40 instead of 2:50 P. M.; train for Marysville and Red Bluff will leave at 2:50 instead of 2:30 P. M.; train from Delta will arrive at 3:35 instead of 3:45 P. M.; Stockton and Lathrop train, connecting with Southern overland express, will leave at 5:10 instead of 5:15 P. M.; the overland express for the East will arrive here at 6:45 and leave at 7:15 P. M., instead of arriving at 7:05 and leaving at 7:35 P. M.; train for Woodland and Knight's Landing will leave at 6:45 instead of 7:05 P. M. These changes will go into effect early Sunday morning.

Referred to the Attorney-General.

The following dispatch, relative to the anti-debris memorial to the Secretary of War, was sent to that officer a few days ago, in the hope of advancing matters as rapidly as possible:

SACRAMENTO, Cal., January 2, 1886.
Hon. William C. Endicott, Secretary of War, Washington, D. C.: Referring to yours of the 23d ult.: As the subject is of vital importance to the interests of this state, please refer petition and matter to the United States Attorney-General, in order that both departments may be in unison on the subject of Congressional reference, and that efforts for Congressional relief may not be open to question. Very respectfully,
JOSEPH STEFFENS,
For Sacramento Board of Trade.

The following response was received yesterday:

WASHINGTON, D. C., January 6, 1886.
Joseph Steffens, Board of Trade, Sacramento, Cal.: Petitions and other papers in the matter of debris from hydraulic mining have been referred to the Attorney-General as requested.
For the Secretary of War.
JOHN TWEEDALE, Chief Clerk.

JOINT PUBLIC INSTALLATION. — Sumner Post, No. 3, and Sumner Relief Corps, No. 11, held last evening at their hall a joint public installation of officers. The hall was crowded to its utmost capacity by the friends of the post and corps. Senior Vice Department Commander H. A. Bursett was the installing officer for the post. After installing the officers elect, and the new Post Commander, C. V. Kellogg, had been conducted to the chair, Captain J. L. Skinner, the retiring Post Commander, in delivering up the command to his successor, called attention to the great growth of the post during his two years' administration, showing that starting with 55 members, 149 had been added, making a total of 204; loss from all causes 24, leaving a membership to-day of 180, a net gain of a little more than 227 per cent. He also stated that $380 60 had been expended for relief of needy soldiers, widows and orphans. He read a report from Sumner Relief Corps, showing that they organized last March with 22 members and had now 76, and had expended for relief $60. After wishing the new Commander the same hearty co-operation that had been extended to him during his term of office, the chairs were given up to the officers of the Corps, and Mrs. Wilber F. Smith proceeded to install the officers elect. At the conclusion of these exercises Mrs. J. D. Kent, the retireing President, was made the recipient of a case made of silk plush, containing an elegant silver set. The present was from the ladies of the Corps, as a testimonial of appreciation of her indefatigable efforts in building up the Corps. The presentation speech was made by retiring Post Commander Skinner. After the exercises supper was served in the banquet hall, and then the music arrived and dancing followed, the new Commander acting as floor director, and everybody entering heartily into the enjoyment of the occasion.

CLUNIE OPERA HOUSE.—The dramatization of Jules Verne's romantic story, "Michael Strogoff," was well presented by the Bert Dramatic Company for the first time last evening. George C. Staley most successfully assumed the title role. He played it with a vigor and depth of feeling and pathos, the possession of which has not heretofore been credited to him. Geo. Wessells was the Ivan Ogariff of the play, an original creation of his. His conception was artistic, strong, and a clear interpretation of involved text. Miss Osbourne's Marfa was as pathetic and deeply-moving a piece of finished dramatic work as the exacting auditor could in reason demand. She is admirably adapted to the part, and her name has justly become identified with it. Mr. Fox and Mr. Vinton were quite happy in their portraiture of the rival correspondents, as also was Miss Owen in the touching role of Nadia. The scenery was all good, and the camp and other effects excellent. Interjected into the performance is a grotesque musical entertainment by two people new to the coast, Mathews and Ridgeway. They are very clever performers on several instruments, are acrobats of fair skill, and mimics, with ability to keep the audience in a merry humor for half an hour. Their performance makes a pleasing interlude in the melodrama. "Michael Strogoff" will be repeated to-night, and Mathews and Ridgeway will appear in a musical and mirthful sketch.

COMMITTEE MEETING. — The Executive and Manual Labor Committees of the Citizens' Anti-Chinese Association held a meeting at the Capital Hotel last evening. The discussion of matters pertaining to the business of the Association was quite general. A report was received from Messrs. Bernard and Krebs relative to the prospect for white men to supplant the Chinese in the work of clearing land on the Norris grant, stating that F. McMillan, contractor, was willing to employ 100 men in cutting, grubbing and piling cordwood, at the rate of $2 50 per cord. He would board the men, and deduct the board from their earnings. They would be provided with tents to sleep in—four men to a tent. He thought good men could make $1 50 per day or more. Another man was also reported to have a large amount of similar work to do at about the same pay. A committee was appointed to inquire in the matter further, see that the employes were furnished proper food and sleeping accommodations, etc., and, if everything was arranged satisfactorily, to leave the necessary information at Grant's, Ninth and K streets, where an intelligence office has been established. It was decided that a State Association should be formed, and a meeting for that purpose will be held early in March, the Supervisors of the different counties selecting the delegates.

METROPOLITAN THEATER.—At the Metropolitan this evening M. B. Leavitt's double specialty company will make its appearance and will play to-night and to-morrow night, and at matinees tomorrow and Sunday. The combination has been doing a good business in San Francisco, and is claimed to be fully equal if not superior to any that Mr. Leavitt, during the many years he has been catering for the public, has brought to the coast —and some of them have been remarkably strong and gave the most complete satisfaction to the patrons of the entertainments. The prices of admission will remain as usual.

INSTALLATION. — D. D. Grand Master George Kromer installed the officers of Schiller Lodge No. 105, I. O. O. F., last evening, as follows: N. G., Charles Huelsman; V. G., Simon Wild; Secretary, Benjamin Schwarz; Per. Secretary, Emil Schmidt; Treasurer, Peter Newman; Warden, Fritz Komerfeld; Conductor, Louis Huelsman; Inside Guard, Karl Leonharde; Outside Guard, B. H. Chapman; R. S. N. G., George Kromer; L. S. N. G., John Jacob; R. S. V. G., Paul Graf; L. S. V. G., John Haberkorn; R. S. S., Carl F. Grote; L. S. S., John Krause.

LINEN towels, big enough to cover a table, for 20 cents, in to-day's sale. Red House. *

BRIEF NOTES.

There were no arrests made by the police yesterday.

Sixty-seven carloads of beef cattle have gone through to San Francisco from Nevada in the past forty-eight hours.

The Woodland papers are urging the advisability of getting up a fair for Yolo county, to be held at Woodland the coming season.

A lady's gold watch and chain were stolen from W. H. Moore's residence, I street, between Eighth and Ninth, Wednesday night.

The electric light has already forty-three subscribers in Woodland, and it is proposed to have a 45-light plant in operation within three weeks.

On Sunday next there will be a coursing match on Miller's ranch, a short distance this side of Whitcomb's, on the lower Stockton road.

The week of prayer services at the Y. M. C. A. rooms this afternoon will have more especial reference to the suppression of the liquor and opium traffic.

Morgan Bros.' trotting horse "Captain" has been sent to Grass Valley from this city, and his owners say they will do their own driving next season.

The floor of the Standard Oil Company's storehouse in Washington gave way last evening about 8 o'clock, and fell through with about eighty tons of oil upon it.

Chief of Police Brown, of San Jose, brought up yesterday, en route to the State Prison at Folsom, a man named Henry Guggin, who is to serve seven years for robbery.

In Department Two of the Superior Court yesterday Joseph Gemsch, a native of Germany, was admitted to citizenship on the testimony of John Hahn and Peter Matthews.

The fruit-growers of Sacramento county, with those of Yolo and Placer counties invited to be present, will hold a meeting of importance to all engaged in the industry at Grangers' Hall at 10 A. M. to-day.

The Governor and Secretary of State have counted the money in the State treasury, and found the amount on hand to be $509,109 50, which was $1 52 in excess of the amount the Controller's books called for.

Two pugilists, "Buffalo," of San Francisco, and J. W. Patterson, of Sacramento, had a Marquis of Queensberry dispute in this city Tuesday night, which the former won by knocking out his opponent in the fifth round.

The Western Pacific passenger train was an hour and a quarter behind time yesterday morning in its arrival, having waited to connect with the Southern Pacific train, which was delayed by snow on the Tehachapi mountains.

A large quantity of fruit for exhibition at the Citrus Fair arrived here yesterday morning from Marysville, Penryn, Folsom, Newcastle, etc. The hall is nearly ready for the display, and the committee having the matter in charge are decorating it attractively.

The steamer Dover arrived from the upper Sacramento yesterday with a barge-load of grain, and the San Joaquin, No. 2, from San Francisco, with merchandise and lumber. The San Joaquin, No. 4, which has been laid up for a week or two, cleared for San Francisco with grain.

Supervisor Fassett learned yesterday that some thief had visited his ranch Wednesday night and stolen two hams and three shoulders of pork. Two hogs had been killed on Wednesday, and the meat was ready to be taken to the smoke-house. The thief scarcely made a fair divide.

Two watches, about $20 in silver, and some articles of wearing apparel, all belonging to a Chinese employe at the Windsor Hotel, were stolen from his room between 4 and 5 o'clock yesterday morning. Owing to the taking of the Chinese clothing, the thief is believed to have been a Chinaman.

A young man named Lee Dunn was accidentally shot early yesterday morning at the residence of Alex. Dunn, United States Gauger, by Joseph Elder, a boy of 17, who picked up a pistol that had been lying upon a window-sill, and pointed it at him, when the weapon was unintentionally discharged. The ball struck Dunn in the right cheek and passed into the neck, inflicting a serious but not dangerous wound.

Sergeant Barwick reports that the lowest temperature this year and this season was reached at this point yesterday morning, according to the Signal Service reports the lowest being 27.5°. A cold wave was progressing eastward yesterday, when at noon the thermometer at Cheyenne was 4° below zerō, which was 31° colder than the 24 hours preceding: Denver, 12° below, and 38° colder than the 24 hours preceding; North Platte, 13° below, and 43° colder than the 24 hours preceding; Omaha, 11° below, and 36° colder than the 24 hours preceding; Yankton, 13° below, and 34° colder than the 24 hours preceding. Light snow was falling at Omaha and Yankton.

CAPTURED THE ARMY.—Shortly after 8 o'clock last evening, Constable Sam Harvey arrested the Salvation Army when it was about to conclude its regular evening parade, and marched the whole organization to the station house, alleging that he believed their conduct in marching, singing, etc., was calculated to create a disturbance of the peace or riot, which might have serious results. The army did not appear much demoralized by the capture, but marched to police headquarters with banner flying, tambourines sounding, and everybody singing—or trying to, with a large crowd following them. After being ushered into the main room, one of the female salvationists suggested that they offer a prayer for "the poor, drunken officer that had arrested them," and the prayer was made. A hymn was partially sung, but the officer in charge, Farren, requested them to desist after one or two verses had been rendered, as he thought he could do better himself. The City Attorney not being present, the officers and clerk of the Police Court held a consultation, and finally decided to release the army, knowing that its members could be found to-day if it was desirable that the matter should be brought into Court.

THREE SALES.—There have been numerous whisperings and hints of late that an employe in the State Controller's office had been duplicating the advance sale of warrants for his monthly pay, but it has now become notorious and of common talk that the party referred to is F. J. Clark, and that the several parties to whom he disposed of his salary for the same month are William C. Smith, porter at the State Capitol, John Kelly and Chas. Dodge. The Controller will have an excellent opportunity now to clean out his own Augean stables, when he returns from investigating the tracks of flight of the late Supreme Court Clerk McCarthy. Will he do it?

A GOOD MOVEMENT.—The employes of the Rancho del Paso have organized an institution patterned after the Central Pacific Railroad Hospital, though of course on a much smaller scale. Each employe will be assessed 50 cents per month for hospital purposes, and in case of accident or sickness he will be well cared for. The hospital will be located in this city—just where has not yet been determined—and Dr. M. Gardner will be the physician in charge.

LOTS of men's pants of the latest styles in our bankrupt sale to-day. Department New Floor. Red House. *

TO-DAY and to-morrow we will make a grand closing of all odd lots left from the bankrupt stock. Red House. *

NEW lines that have never been shown will be in to-day's and to-morrow's sale. Red House. *

EIGHT-POUND gray blankets, for $4 50. White blankets, 10-4, for $1 45, in to-day's sale. Red House. *

LOTS of good bargains yet to be had in our bankrupt sale. Red House. *

OUR bankrupt sale commences each morning at 9 o'clock. Red House. *

MARRIED.

Woodland, January 6—Geo. Collins to Ida Swayze.

BORN.

Sacramento, December 27—Wife of Louis Leloy, a son.

When Baby was sick, we gave her Castoria,
When she was a Child, she cried for Castoria,
When she became Miss, she clung to Castoria,
When she had Children, she gave them Castoria,

Those who send to us for Wearing Apparel, Household Supplies &c may rest assured —
1. Of getting lowest Market prices.
2. Latest styles and best qualities in Eastern or Western Markets.
3. The same prices, the same goods and the same Careful attention, as if present at our counters.
If goods are not as ordered they may be returned at our expense.
Illustrated Catalogue and Samples sent free to any address.
Thousands of Customers all over the Coast testify as to the advantages gained in buying from us. It pays them. Will it not pay you?
Resp'ly
Weinstock & Lubin
400 to 408 K St Sacramento Cal.

NO CHINESE
OUR CIGAR FACTORY AND STORE, 923 Second street, next to Wells-Fargo's, employs only white labor. Will you smoke a filthy Chinese-made Cigar when you can get the "Little Giant," Havana filled (my own make), for 5 cents? J. G. KNOWLES, Proprietor. d18-3ptf

"Happy New Year!"
WE HAVE IN STOCK FOR THE HOLIDAY Trade the Choicest Selection of CALIFORNIA WINES & BRANDY. Also, a Full Line of Kentucky Whiskies! —AND— Fine Champagnes, Ports and Sherries.
FELTER, SON & CO, 1016 and 1018 Second street, Sacramento. Telephone No. 87.
Agency for Bethesda and Tolenas Mineral Water.
Goods delivered to any part of the city. ja5-3p

LE ROI

DES SAVONS
NO WASHBOARDS NEEDED.
FOLLOW THE DIRECTIONS ON THE Wrapper carefully, and if the KING SOAP does not do all that is claimed for it, we will refund the money.
Its erasive powers are wonderful.
BUY A BOX OF "Le Roi Des Savons!" —OR— KING OF SOAPS FROM YOUR GROCER, AND PROVE IT. d23-3m6m

PHŒNIX ROLLER FLOUR!

PHŒNIX PATENT ROLLER FLOUR IS the Whitest, Strongest and Best in the Market. Ask Your Grocer for it. d13-4p3m

FRANK E. STEVENS, Piano Tuner, Northern California.
ADDRESS, 527 J STREET, SACramento, or Chico, Butte county. Orders by mail promptly attended to. Chicago Cottage Organs, in solid walnut cases, eight stops, double reed, $65. Marshall & Wendell Pianos, manufactured at Albany, New York, warranted for five years, $235. For spot cash only. J. F. COOPER, Music Dealer, Sacramento. d21-4ptf

MY CHALLENGE!
John Breuner, PROPRIETOR OF THE LARGEST —AND— CHEAPEST FURNITURE HOUSE IN THE STATE.
Nos. 604, 606, 608 K STREET, SACRAMENTO, CAL. d17-3ptf

A. LEONARD & SON, No. 1014 FOURTH STREET, OFFER FOR SALE A SPLENDID Foothill Farm! AT A SACRIFICE.
IT CONSISTS OF 15 ACRES VINEYARD, ORchard and Garden; 40 acres Alfalfa Land; 100 acres have been in Grain; 280 acres Pasture, all tillable; large two-story House and Furniture; large Barn and Sheds; large Wine Cellar with Tanks and Casks and all implements for manufacture of wine; three Wells of excellent water; private Irrigation Ditch; 125 cords cut Wood; about 2,000 cords standing Wood; 4 Work Horses; 2 yearling Colts; 2 fine Cows and Calves; 100 Hogs; 200 Chickens; 3 Wagons; 1 new Mower; 1 new Rake; 1 Hay Press and all farming implements; 35 miles east from Sacramento; stages pass the door daily; the place has been kept as a public house over 25 years, and is for sale on account of the death of owner; a portion of purchase price can remain secured by mortgage. Price, $8,500. d18-3plm

W. D. Comstock, FIFTH AND K STS., SACRAMENTO.
Persons desiring to purchase SECRETARIES, BOOK-CASES, HANDSOME CHAIRS, PARLOR SETS, or any class of Furniture for HOLIDAY PRESENTS, will find it to their advantage to call at the above store. Just in stock a large assortment of NEW GOODS. o13-4ptf

"LONE FISHERMAN."
THE FINEST FIVE-CENT CIGAR IN THE Market. Also, a fine line of Imported and Key West on hand, at 225 K street. ja5-1slm R. H. PETTIT, Proprietor.

WATERHOUSE & LESTER, — IMPORTERS OF — WAGON LUMBER AND CARRIAGE TRIMMINGS, 709, 711, 713 and 715 J Street, Sacramento. Nos. 16 to 22 Beale Street..........San Francisco. No. 159 Front Street..........[d1-tf]..........New York

PIONEER LIVERY STABLE.
T. D. SCRIVER, - - - - Proprietor.
HACKS ON CALL AT ANY HOUR, day or night. Coupes, Phaetons, Rockaways, Barouches, Buggies, with the best roadsters to be found in any livery stable on the coast, for hire. Horses kept in livery at reasonable rates. Livery Stable on Fourth street, between I and J. d7-tf

H. P. OSBORN'S Wood and Coal Yard, No. 806 I street.
WELLINGTON, SEATTLE, SCOTCH, SPLINT and Ione Coals. Also, Coke, Pine and Oak, Charcoal, Pitch Pine, and Pine Kindling; 4-foot Second-growth Oak and Stove Wood delivered promptly. TELEPHONE, No. 69. d2-4ptf W. E. OSBORN, Proprietor.

EXPLANATION.
OWING TO THE VERY LARGE NUMBER OF TICKETS SOLD, AND IN CONSEQUENCE of the limited accommodations of the Metropolitan Theater, both for spectators and masquers, we have deemed it advisable to change the date and place of holding our Thirteenth Annual Bal Masque to THURSDAY, FEBRUARY 11, 1886, at a place mentioned hereafter. We have taken this step after due consideration, and in justice to our numerous patrons in Sacramento, whose comfort and pleasure we cater to. We hope it will meet with their approval, and promise them a superior entertainment on the latter date.
Respectfully, EUREKA SOCIAL CLUB.
P. S.—All tickets already sold will be good for the postponed date. Parties having bought tickets, and do not desire to use them, can have their money refunded upon application to the member from whom they received same. ja4-St

KLUNE & FLOBERG, WATCHMAKERS & JEWELERS, 428 J street, bet. Fourth and Fifth.
Dealers in WATCHES, JEWELRY AND DIAMONDS. Repairing in all its branches a Specialty, under Mr. FLOBERG. Agents for ROCKFORD WATCH COMPANY. d9-3ptf

NATIONAL GROCERY STORE!
CHRIS. EHMANN, Proprietor,
Nos. 1028 and 1030 J street, Corner of Eleventh..........Sacramento
WHOLESALE AND RETAIL DEALERS IN CHOICE FAMILY GROCERIES, GENERAL PRODUCE, GRAIN & FLOUR.
We buy for CASH, so that no House can undersell us. Produce taken in exchange at market rates. n13-3p

H. WACHHORST, LEADING JEWELER OF SACRAMENTO. SIGN OF TOWN CLOCK.
No. 315 J street..........[o24-3ptf]..........Sacramento

JAS. G. DAVIS. 411 K street, Sacramento, WHOLESALE AND RETAIL DEALER IN Furniture, Carpets, Etc.
Country orders solicited, and satisfaction guaranteed. n2-3p

M. CRONAN (OF THE LATE FIRM OF CASEY & CRONAN), No. 230 K STREET, COR. OF THIRD.
CONSTANTLY ON HAND A LARGE AND FINE STOCK OF Whiskies, Brandies, Champagnes, Cordials and Liquors of all kinds.
SOLE PROPRIETOR OF THE SACRAMENTO SODA WORKS. o30-4ptm

MISCELLANEOUS.

WATCHES! DIAMONDS AND JEWELRY!
J. HYMAN, Jr., & BRO., No. 506 J Street,
HAVE NOW IN STOCK A FULL LINE OF Goods for Holiday Presents. d12-3plm

1884. FIRST PREMIUM. 1885.
THE LIGHT RUNNING DOMESTIC SEWING MACHINE.
FOLLOWING IS A COPY OF THE REPORT of the committee composed of three practical machinists: "The committee has decided that, considering points of simplicity, of construction, durability and style of finish, the Domestic Sewing Machine is entitled to First Premium." A. J. Pommer, Agent, 505 J st., Sac. n9-3pt

DR. WOOD'S LIVER REGULATOR!
—THE— UNIVERSAL VEGETABLE PANACEA OF CONCENTRATED EXTRACTS.
Prepared from the Active Medicinal Properties Contained in Mandrake, Dandelion, Butternut, Black Root, Bog Bane, Bitter Root, Blood Root, Calisaya Bark, Barberry Bark, Sweet Flag, Indian Hemp, Wa-a-Hoo, Golden Seal, etc.
For the Speedy and Permanent Relief of the most hopeless cases of Dyspepsia, Jaundice, Chills and Fever, Disordered Digestion, Sick Headache, General Debility,
And all other diseases arising from a Bilious State of the Stomach, or an inactive or Diseased Liver.
REDINGTON & CO., San Francisco..........Wholesale Agents.
For sale by all druggists. o15-3ply

TO MY OLD PATRONS.
I STILL OFFER MY VALUABLE SERVICES if you are so unfortunate as to require them. With a mind matured and enriched by studies of an advanced order, I can safely say that there is hardly a disease in the catalogue of human ills that I cannot treat to a successful issue.
LADIES—I am always ready to assist you. My past knowledge has been increased by extensive experience. I am now able to treat you with the certainty of success. No case peculiar to your delicate organism is beyond my sure control.
My Female Monthly Medicines are superior to any offered heretofore, and will be warranted to have the desired effect in all cases.
Those of the public who need my services can depend upon gentlemanly, honorable and scientific treatment at reasonable rates.
I address particularly those who have been injured by youthful indiscretions, and those who have contracted local diseases.
Persons afflicted can, if they prefer, consult me by letter, detailing the symptoms of the disease or trouble, and receive medicines by express, with full instructions. All letters must be directed: J. H. JOSSELYN, M. D., 226 Sutter street, San Francisco, Cal.
Cure warranted in all cases, or no pay required. Consultation, personally or by letter, gratis. Send for book. Comfortable apartments for patients at my Infirmary (when desired), with experienced nurses.
Consultation Parlors, 226 Sutter street, adjoining the Young Men's Christian Association Building.
Office Hours—From 9 A. M. to 8 P. M.
My Diploma hangs in my office.
Purchase my Essay on Physiology and Marriage. For sale by all newsdealers.
J. H. JOSSELYN, M. D.
o2-3ptf

80 Days' Trial.

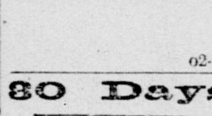

To young, old, rich or poor, both sexes, stop drugging and cure yourself with DR. HORNE'S (new improved) Electric Belt. Electricity is life, and a lack of it is disease and death. Thousands testify to its priceless value. Whole family can wear same belt. Cures without medicine Pains in the Back, Hips, Head or Limbs, Nervous Debility, Lumbago, General Debility, Rheumatism, Paralysis, Neuralgia, Sciatica, Disease of Kidneys, Spinal Diseases, Torpid Liver, Gout, Asthma, Heart Disease, Dyspepsia, Constipation, Erysipelas, Indigestion, Rupture, Catarrh, Piles, Epilepsy, Ague, Diabetes. Send stamp for pamphlet. W. J. HORNE, Inventor, Proprietor and Manufacturer, 191 Wabash avenue, Chicago, 702 MARKET STREET, SAN FRANCISCO, CAL. s4-3p&wtf

The Largest and Choicest Stock of NECKWEAR —AND— UNDERWEAR In the City at FRED. MASON'S SHIRT FACTORY 528 J Street. SEND FOR SAMPLES d14-4plm

A Skin of Beauty is a Joy Forever!
DR. T. FELIX GOURAUD'S Oriental Cream, or Magical Beautifier.

Removes Tan Pimples, Freckles, Moth patches, Rash and Skin diseases, and every blemish on beauty, and defies detection. It has stood the test of thirty years, and is so harmless we taste it to be sure the preparation is properly made. Accept no counterfeit of similar name. The distinguished Dr L. A. Sayre, said to a lady of the haut ton (a patient): "As you ladies will use them, I recommend 'Gouraud's Cream' as the least harmful of all the Skin preparations." One bottle will last six months, using it every day. Also, Poudre Subtile removes superfluous hair without injury to the skin.
MME. M. B. T. GOURAUD, Sole Prop., 48 Bond street, New York.
For sale by all Druggists and Fancy Goods Dealers throughout the United States, Canadas and Europe.
Beware of base imitations. $1,000 Reward for arrest and proof of any one selling the same. m4-6-MWF&wlyeow

NOTICE.
THE STOCKHOLDERS' REGULAR ANNUAL meeting of the Germania Building and Loan Association, for the election of three Directors, and such other business as may come before the meeting, will be held at its office, 1011 Fourth street, Sacramento, MONDAY EVENING, January 11, 1886, at 7:30 o'clock.
A. HEILBRON, President.
H. J. GOETHE, Secretary. d28-14t

HOTELS AND RESTAURANTS.

GOLDEN EAGLE HOTEL, Corner Seventh and K streets.
STRICTLY FIRST-CLASS.
Free 'Bus to and from the Cars.
ja6-tf W. O. BOWERS, Proprietor.

WESTERN HOTEL, NOS. 209 TO 219 K STREET.
THREE BLOCKS FROM RAILROAD DEPOT, Leading Business and Family Hotel of Sacramento, Cal. The most convenient to Postoffice, Express and Land Offices, all Courts and Places of Amusement. Meals, 25 cents. First-class in all its appointments. Free coach to and from the Hotel. WM. LAND, Proprietor. d29-tf

PACIFIC HOTEL, Corner K and Fifth Streets, Sacramento.
CENTRALLY LOCATED AND CONVENIENT to all places of amusement. The best family hotel in the city. The Table always supplied with the best the market affords. Street cars from the depot pass the door every five minutes. Meals, 25 cents. C. F. SINGLETON, Prop. d5-tf

INTERNATIONAL HOTEL, 320 to 326 K street, opposite Postoffice.
THE LEADING BUSINESS AND FAMILY Hotel of Sacramento, Cal. Board and Room, $1 and $1 25 per day. Board, $4 per week. Meals, 25 cents. Free 'Bus to and from the Hotel.
No Chinese Employed.
d23-1m W. A. CASWELL, Proprietor.

CENTRAL HOUSE, 818 and 820 K st., bet. Eighth and Ninth
BOARD, per week..........$4
BOARD AND LODGING..........$5 to $8
MEALS..........25 cents
HORNLEIN BROS., Proprietors.
Street Cars from Depot pass the door every five minutes. d21-tf

FISHER'S RESTAURANT AND CONFECTIONERY, 510 J ST.—JOHN HAUB, PROPRIETOR. A Specialty made of Dinners, Lunches and Suppers for Parties. Fine Wedding Cakes made to order. Ice Cream, Oysters and other delicacies always on hand. Goods delivered free to any part of the city. Country orders promptly attended to. d17-1m

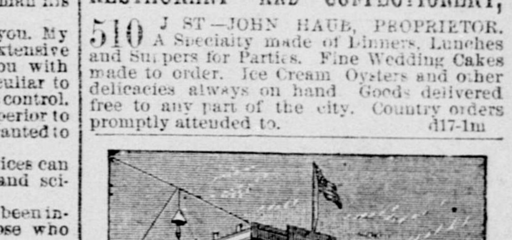

STATE HOUSE, Corner K and Tenth streets, Sacramento.
CHAS. H. ELDRED, PROPRIETOR.
Board and Lodging, $6 to $12 per week; Single Meals, 25 cents; Single Rooms, 50 cents. Fine Wines at the Bar. Billiard Room attached. Free Omnibus to and from the House. Street Cars pass the door every six minutes. d15-tf

CAPITAL HOTEL, SACRAMENTO, CORNER SEVENTH AND K STREETS.
BLESSING & GUTHRIE, Proprietors.
Free Omnibus to and from the Cars. d13-tf

AMERICAN EXCHANGE HOTEL, SANSOME STREET, SAN FRANCISCO, CAL.
This hotel is in the very center of the business portion of the city. The traveling public will find this to be the most comfortable and respectable Hotel in the city. Board and room, $1, $1 25 and $1 50 per day. Hot and Cold Baths Free. Free Coach to and from the Hotel.
o13 CHAS. MONTGOMERY & BRO., Props.

ST. DAVID'S, 715 Howard St., near Third, San Francisco.
A FIRST-CLASS LODGING HOTEL, CONtaining 190 rooms; water and gas in each room; no better beds in the world; no guest allowed to use the linen once used by another; a large reading-room; hot and cold water baths free. Price of rooms: Per night, 50 and 75 cents, per week, from $2 upwards. Open all night. F. HUGHES, Proprietor. At Market-street Ferry, take Omnibus line of street cars for Third and Howard. jy2-TuThS

HOBBY, SMITH & YOUNG, IMPORTERS AND WHOLESALE DEALERS IN Peoria Pottery, Terra Cotta Architectural Material, CROCKERY, GLASSWARE, POTTERY, TERRA COTTA, CHIMNEY PIPE, Etc. 415 J street, Sacramento.
SEWER PIPE, FULL LINE OF LAMPS, KNIVES, FORKS, SPOONS, Etc. d16-4plm

ELECTRICAL TELEGRAPH MATCHES!
—MANUFACTURED BY— H. P. DUFFY & CO.
SURE FIRE! NO ODOR!
CALL FOR THIS BRAND AND TAKE NONE other if you wish to support and protect WHITE LABOR. Factory, corner Eleventh and O streets, Sacramento. d15-4plm

NEW YORK STATE!
The "EVENING JOURNAL," printed at Albany, the capital of the State of New York, is the best advertising medium in the State, and the best daily newspaper. Its Weekly edition is the leading weekly in New York, and is sent for $1 a year to any part of the country, postage free. Every subscriber to the Weekly also receives *gratuitously* a copy of the last photograph taken of General Grant at Mt. McGregor. The SEMI-WEEKLY JOURNAL is sent for $2 a year, and with it is sent *free of charge* the Grant photo and a copy of the JOURNAL HANDBOOK OF USEFUL INFORMATION. Send for specimen copy.
W. J. ARKELL, President, Albany, N. Y.
ja6-

HOME AND ABROAD.

ELOPEMENT OF A WHITE GIRL WITH A NEGRO.

New York Street Railway Troubles —The Silver Question—High Water—Foreign Items.

[SPECIAL DISPATCHES TO THE RECORD-UNION.]

DOMESTIC NEWS.

Elopement of a White Girl with a Negro Barber.

CLEVELAND (O.), January 7th.—Last night Miss Ina Borton, a pretty blonde, residing at 69 Brownell street, while attending a whist party at the house of a friend on Prospect street, suddenly left the table, went into the hall and disappeared. It now transpires that a negro, named Gus Barber, has been paying secret attention to the young girl, and procured a marriage license during the day. It is believed the couple were married and took the train east. The girl's mother kept a boarding-house in a good neighborhood, and the family was well considered. The dusky admirer was a barber by trade, and by name as well.

The Silver Question in Mexico.

NEW YORK, January 7th.—City of Mexico advices state that a sentiment prevails in mining circles that silver has about reached its lowest point. The recommendation of President Cleveland that the coinage of silver dollars be stopped in the United States has had the effect of creating a feeling there that should such action be taken by the American Congress, there will ensue a rise in silver, which will reduce the rate of exchange and stimulate the commercial mercantile transactions. The Mexicans have high expectations from the reaction in favor of silver, which they confidently believe will soon set in.

Governor Stoneman Lectured.

NEW YORK, January 7th.—The old *Journal of Commerce* lectures Governor Stoneman for what it calls his impertinent reply to Secretary Bayard's courteous, friendly suggestions, made at the earnest request of the Chinese Minister.

Street Railway Troubles in New York.

NEW YORK, January 7th.—All of the trains on the several branches of the elevated roads are running as usual. This morning the engineers who were not on duty met at the Stevens' House to talk over matters. Chief Arthur of the Brotherhood said: "We are much pleased over the way we have been treated by the press of this city. Our acts thus far have been guarded by a desire to avoid everything that could in any way be construed as hasty or unjust. We desire to have the trouble settled amicably, and I think it will be." A conference, to be held this afternoon, will probably clear the difficulties.

Smallpox at Harvard.

NEW YORK, January 7th.—The *Herald's* Boston special says: Harvard College is greatly excited to-night over a case of smallpox discovered this afternoon. The patient, who is a student living in Hasworthy Hall, was removed to the college hospital in time, it is thought, to prevent any danger of the disease spreading.

New York Stock Market.

NEW YORK, January 7th—11 A. M.—Stocks opened ¼ to ½ higher generally, and Lackawanna ⅝ higher. In the early dealings advances were made of ¼ to ½, but part of this gain was lost before the end of an hour. The only feature in dealings was an advance of 1½ in Erie preferred. At 11 o'clock the market was quiet and rather heavy.

NEW YORK, January 7th.—Central Pacific, 26½; preferred, 60½; Northwestern, 110; New York Central, 106⅜; Oregon Navigation, 107⅜; Transcontinental, 34; Pacific Mail, 65⅞; Panama, 98; St. Louis and San Francisco, 23⅜; Texas Pacific, 13¼; Union Pacific, 55; Wells-Fargo's Express, 119; Western Union, 74⅞.

Exports of Breadstuffs.

NEW YORK, January 7th.—Exports of breadstuffs from Atlantic ports to Great Britain for the week ending on the 28th of December were as follows: Barrels of flour—New York, 25,212; Philadelphia, 1,750; Baltimore, 925; Boston, 6,824; Portland, 1,120. Bushels of wheat—New York, 47,601; Baltimore, 50,000. Bushels of corn—New York, 526,191; Philadelphia, 25,000; Baltimore, 132,200; New Orleans, 11,345; Boston, 126,174; Portland, 16,508.

The Steel Trade.

PITTSBURG, January 7th.—A secret meeting of the Merchant Steel Manufacturers of the United States is in session here, for the purpose of correcting the existing inconsistencies of trade, and to consider prices. The attendance is large, manufacturers being present from nearly every steel mill in the country.

The Ohio Senatorship.

COLUMBUS, January 7th.—The Republican members of the Legislature held an open joint caucus this evening, and nominated Hon. John Sherman for the United States Senate, to be voted for at the joint convention of the two houses next Tuesday. The vote was unanimous and open, there being no other name suggested to the caucus. Not more than two dozen persons were present other than members. A number of short, enthusiastic speeches were made, indorsing the nomination, among them being ex-Governor Noyes and Governor Kennedy. The caucus was presided over by Senator Ely, of Cleveland, and was in session less than an hour.

Another Severe Storm.

LINCOLN (Neb.), January 7th.—Another storm began last night, and prevailed all day, putting a complete stop to traffic and travel. Not a great deal of snow has fallen, but it is as fine as dust, and drifts badly. The temperature is below zero, and falling, with no sign of abatement.

FOREIGN NEWS.

The New French Cabinet Announced.

PARIS, January 7th.—The new Cabinet was announced in the *Official Gazette* this afternoon, as follows: De Freycinet, President of the Council and Minister of Foreign Affairs; Sarrton, Minister of the Interior; Sadi-Carnot, Minister of Finance; Goblet, Minister of Public Instruction; Demole, Minister of Justice; Develle, Minister of Agriculture; General Boulanger, Minister of War; Aubra, Minister of Marine and Colonies; Brabant, Minister of Public Works; Granet, Minister of Posts and Telegraphs; Lockroy, Minister of Commerce.

CONDENSED COAST DISPATCHES.

An effort is to be made to secure the release on bail of Alexander, one of the Powers murder witnesses.

The Wenban mill and mining property at Cortez, Nev., has been bonded to San Francisco capitalists for $1,200,000.

Ex-Congressman Charles A. Sumner has been appointed a deputy by Supreme Court Clerk Spencer, vice J. D. Kilsby, removed.

John Fitzgerald has been held for manslaughter, in San Luis Obispo, for causing the death of James Sullivan, killed December 19th in a drunken fight.

Police officer John R. Hudson died at his residence at Chico Wednesday evening, after an illness of two weeks' duration. Pneumonia was the cause of death. He was 49 years old.

Judge Rix, in San Francisco yesterday morning, stated that he would postpone the sentence of Henry C. Weisman and others, known as the "dynamiters," until the 14th instant.

A petition to the President and Congress is being circulated in Santa Barbara, demanding that the Chinese in California be protected in their legal rights. W. W. Hollister and Ellwood Cooper are among the signers.

Every Chinese laundry in San Jose has closed and ceased operations. This was the result of the recent arrest of nineteen Chinamen for having violated the ordinance which prohibits the maintenance of a laundry in wooden buildings.

A large and enthusiastic anti-Chinese meeting was held in Chico Wednesday night, many prominent citizens taking part in the proceedings, and all seemed determined that the Chinese must go. A permanent organization was effected.

J. N. Saunders, of Redwood City, died of apoplexy at 8:30 yesterday morning. Deceased was an old resident of San Mateo county, during which time he has been in the lumber business, and was considered one of the wealthiest men in the county.

TELEGRAPHIC BREVITIES.

The agitation in favor of bi-metallism is attaining great proportions in Germany.

Brayley & McClury, wholesale milliners in Toronto, have failed, with liabilities estimated at $110,000.

Commissioner Sparks has prohibited the custom of selling burned timber belonging to the Government by auction.

C. H. Veo has been arrested at Rutland, Vt., for complicity with the absconding President of the Lancaster National Bank.

A St. Louis beer hall proprietor is being boycotted by the Knights of Labor, and will probably be compelled to close business.

A fire occurred yesterday morning in the third story of 715 Sansom street, Philadelphia, and adjoining house. A boy 4 years old, son of the janitress, perished in the flames. The financial loss was slight.

The Mexican Government officially denies through its organ that it is considering a proposition for a loan from American houses of $4,000,000, to be repaid by granting said houses 40 per cent. discount on custom duties on goods sent into the country by them.

The French Government will, at the request of the Panama Canal Company, send Rousseau to inspect and report on the condition and prospects of the Panama canal. If the report is favorable, a loan will be granted to push the work to completion. If it is adverse, the enterprise will be allowed to collapse, and the Government will assume the responsibility.

General DeCourcey, commander of the French forces in Tonquin, telegraphs the War Office as follows: "During the latter part of December the rebels destroyed the Catholic mission house at Ughean, Anam, and killed the French missionary and 500 native Christians. A column of French troops were sent in pursuit of the rebels. It overtook and routed them and captured their arms and ammunition."

PACIFIC COAST ITEMS.

The largest taxpayer in Merced county is assessed about $13,000.

Concord, Contra Costa county, has formed a vigilance committee.

San Luis Obispo has erected forty-two buildings the past year.

Shasta's delinquent tax roll amounts to $10,000, out of $75,000 collectible.

Pajaro valley, Monterey county, can boast of a strawberry patch of 150 acres in extent.

The wool clip of Oregon and Washington Territory the past year was 13,000,000 pounds.

Potato and tomato vines are blooming in gardens in and around Anderson, Shasta county.

"Jackass" is the name of a new mining camp in Idaho, near the Cœur d'Alene country.

The exports to foreign ports from Portland, during 1885, amounted to nearly $4,600,000.

Temperance people of San Benito county want to test the question of prohibition in an election.

Chico young ladies took part in a run with the "hares and hounds" on the Reavis track last Monday.

New potatoes, green peas and ripe raspberries are being harvested in a garden at Sebastopol, Sonoma county.

"Death from exposure," is the verdict recently rendered by a Helena, M. T., jury on the body of a horse thief who had been hanged by vigilantes.

The town of Pasco, Or., the building of which killed the town of Ainsworth, is said by a contemporary to have a population of thirty-five souls now.

There is a soap manufacturer of Reno who is compelled to put the names of Eastern makers on his soap in order to sell it to merchants of his own town.

Samuel Brannan, Jr., whose protracted absence gave rise to the belief that he had fallen a victim to the Apaches, has been heard from at Montezuma, Sonora.

A Stanislaus county hunter recently brought in thirty-three cayote skins at one time, which he presented at the Treasurer's office, drawing $99 bounty therefor.

The Riverside *Press* says: D. C. Twogood has a cow from which he has made fifty-one pounds of butter in twenty-four days, besides supplying the family with milk.

If the Monterey county bondholders would accept payment to date and surrender their bonds, Monterey could now free herself from debt and have a surplus of $26,500.

The Victoria *Times* claims that an enormous quantity—as much as $60,000 worth—of opium has been smuggled into the United States from that place during the past four months.

The Los Angeles County Auditor's semi-annual report for the six months ending December 31, 1885, shows: Total receipts, $372,237 45; total expenses, $231,770 19; cash on hand, $140,467 26.

The immediate delivery letter system is anything but popular in Eureka, Nevada. Not a letter came to the office last month requiring such delivery, and but one stamp of the kind was sold in that time.

According to the Tulare *Register*, that town is in pressing need of a foundry, a cannery, a furniture factory, a pork-packing house, and any number of substantial (brick preferred) business buildings.

A mock marriage was performed in Chico the other evening, and when the guests pressed forward to offer congratulations they were considerably sold to find that the handsome groom was a dummy.

Chico has passed an ordinance that it shall be compulsory upon each and every household in which there exists any case of infectious or contagious disease to display in front of the premises a scarlet flag.

The Los Angeles *Express* says: It is estimated that there are 1,500 men out of employment in this city. The labor market is overstocked, and those who come here in search of work will be disappointed.

The people of Napa complain of high taxes, saying that, in numerous cases, wine is assessed at 15 cents a gallon, while the highest price they have been offered by San Francisco merchants has been 10 and 12 cents.

A large band of wild cattle, on the hills on Lower Coos river, Oregon, are the offspring of cattle lost by the early settlers, and as they bear no brand or marks of any kind are considered public property. They will charge a hunter with fierceness.

The legality of the ordinance lately passed by the Supervisors of Lassen county taxing stock five cents for coming into that county for grazing purposes, will be tested. Several stock men of Tehama county have organized for the purpose of fighting the ordinance.

A DESPERATE BATTLE.—The Virginia (Nev.) *Enterprise* of January 3d relates the following:

About 9 o'clock last evening Mr. Page, who for years has lived with his family just above the Devil's Gate, in Gold canyon, this side of Silver City, heard a terrible rumpus out in his chicken-yard. He took his trusty shotgun and went out to see about it. There was brave old dog Griz, engaged in a desperate teeth and toe-nail encounter with a huge lynx or wild-cat. The animal had killed a goat and sucked its blood, and came into the yard to finish its supper on some of Page's fine game chickens, when Griz met and aggressively interviewed him. There they were, rolling over and over on the ground, Griz having the chicken pirate by the throat, and being at the same time terribly dug and torn by the sharp claws of the beast. Page dared not shoot for fear of killing his dog, but after awhile he managed to get in a few good licks with a club which ended the battle. The lynx was a fine, healthy fellow, weighing thirty-seven pounds, and made a magnificent fight. The neighbors came running to see the battle, and for a time were in doubt as to who was getting the best of it—the lynx, Page or Griz. Killing this desperate wild beast was a good job, for he has committed numerous depredations among the chicken-houses of that locality of late. Page is mighty proud of his achievement, but poor Griz had to be sewed up and greased and blanketed, having lost most of his hair and being gashed and torn from stem to stern by the sharp claws of the vicious beast.

OIL PRODUCTION.—We find the annexed in the Los Angeles *Express*:

Mr. Youle, the successful well-borer for oil at La Puente, has gone to Newhall to secure tubing and a pump for use in the new well which he has just sunk at La Puente. From all accounts and indications this well, which has never been pumped, will prove to be much richer than it now shows itself to be. Mr. Youle has doubtless made a noble well that will add largely to the wealth of southern California. By baling the well now yields 25 barrels per day, but with a pump of proper capacity it can probably be made to yield 50 barrels of choice oil. Such a well will be a fine testimonial to the good management of Mr. Youle and a source of great wealth to the owners, Messrs. Lacy and Rowland. A 50-barrel well of 30° gravity oil will pay about $50,000 annually. Farther east the Snow well and the Chandler well are yielding about 10 barrels daily. There is room for 100 more wells in the vicinity of these three producers of wealth.

THAT most distracting trouble, lumbago, is effectually removed by St. Jacobs Oil.

PASSENGERS FROM THE EAST.

[SPECIAL BY TELEGRAPH TO THE RECORD-UNION.]

NEWHALL, January 7th.—The following overland passengers passed Newhall to-day, to arrive in San Francisco January 8th: Miss Aborn, New York; H. B. Arents, Colton; B. A. Breakey, Chicago; J. A. Bellinger, Los Angeles; H. G. McCarnteney, Mrs. H. E. Davis, New York; George F. Eberhardt, wife and son, Ohio; William Ellington, Los Angeles; A. D. Gorham and wife, New York; H. Hains, San Francisco; J. H. Kirby, Los Angeles; Theo. Mila, New Orleans; Miss Oakland, New York; J. D. Pennybacker, Virginia; E. Smulders, St. Louis; C. J. Smith and daughter, Texas; Harry Simonds, Denver; C. H. Scott and family, F. H. Scott and family, New York; W. D. Tobey, Nevada; J. M. Wilson, San Francisco; Miss Wolkyns, W. L. Wolkyns, Chicago; H. B. Wilkins, San Diego; Louis Weissinger, Los Angeles, and twenty emigrants.

PROMONTORY, January 7th.—The following passengers passed here to-day, to arrive in Sacramento on January 9th: M. Aste, A. Aste, Italy; B. T. C. Anderson and wife, Salt Lake; Mrs. M. Blackbody, Philadelphia; August Bueslay and wife, New York; Wm. Childs, Moling, Hampshire, England; F. De Martin, P. De Martin, J. De Martin, Italy; Mrs. I. M. Edwards, White Pine, Col.; Miss S. W. Gall, Virginia; Rev. J. F. McGinty, Woodland, Cal.; Mrs. I. McGinty, A. McGinty, Hazelton, Pa.; W. H. Hardaway, Memphis, Tenn.; James Hill, Cornwall, Eng.; R. Heyneman, Berlin, Germany; J. Hunter, England; P. Joaquin, South America; J. E. Johnson, Moline, Ill.; Wm. Miller, Chicago; Daniel Meyer, C. Oppenheimer, Mrs. W. R. Quinan, San Francisco; N. H. Prisk, Salt Lake City; Miss Hattie Robertson, Washington, Iowa; James Sumner, Salt Lake; E. L. Tarr, Cornish, Maine; M. Zuber, Denver.

MERCHANDISE REPORT.

The following freight passed Ogden January 4th:

For Sacramento—Adams, McNeill & Co., 10 barrels, 6 half-barrels, 275 kegs and 10 cases syrup, 15 cases canned meat, 1 case cigarettes; Lindley & Co., 1 case labels, 15 barrels hams, 3 cases cigarettes, 1 case cigarette paper; Booth & Co., 1 case labels, 10 bags seed; A. Dennery & Co., 3 barrels glassware; Huntington, Hopkins & Co., 195 bundles and 100 sheets iron, 2 cases shoe brushes, 5 cases oilers; Weinstock & Lubin, 7 cases plaster casts; Joseph Hahn & Co., 13 boxes extract of beef; Harry Mann, 1 bundle printed matter; L. Elkus & Co., 1 box hats; L. L. Lewis & Co., 1 crate crockery.

For Biggs—Daniel Streeter, 1 sack cane seed.

For Red Bluff—Cone & Kimball, 2 bundles hardware.

For Gridley—George H. Norman, 3 boxes bitters.

For Stockton—W. P. Witter, 3 boxes hardware; Grangers' Union, 10 cases bolts; California Paper Company, 1 box wire cloth; H. W. Sylvester & Co., 2 kegs bolts, 2 boxes hardware.

The following freight passed New Orleans on the 1st instant:

For Sacramento—Booth & Co., 52 cases oysters, 11 packages and 100 pails tobacco; Lindley & Co., 8 packages and 17½ boxes tobacco; Mebius & Co., 5 barrels syrup, 2 packages and 7 boxes tobacco; L. Elkus & Co., 9 bales comforts; A. Heyman, 1 piano; Kirk, Geary & Co., 1 case phosphorus, 1 case drugs, 1 case ether.

REAL ESTATE TRANSFERS.

[Filed January 6, 1886.]

January 6, 1886—S. W. Bjorkman to Carl Halverson—Fifty-three acres between the Sacramento Valley Railroad and the Placerville road; $2,400.

[Filed January 7, 1886.]

May 7, 1885—Thomas Steele to William J. Hanlon—Lot at Clay Station; $12 50.

January 7, 1886—H. S. Beals, administrator of the estate of Thomas H. Jackson, to John Driscoll—West 30 feet of lot 2, L and M, Eighth and Ninth streets; $1,730.

November 27, 1885—John Renken to Jeremiah Carroll—Lots 3 and 4, S and T, Ninth and Tenth streets; $750.

SAN FRANCISCO STOCK SALES.

SAN FRANCISCO, January 7, 1886

MORNING SESSION.

Ophir	60@65c	Exchequer	10c
Mexican	40c	Scorpion	5c
B. & B.	75c	Union	30c
G. & C.	70c	Holmes	10 50
Con. C. Va	1 70@1 75	Bodie	1 90
Savage	65c	Bulwer	55c
Chollar	70@75c	Goodshaw	25c
Potosi	40c	Con. Pacific	45c
H. & N.	1 75	Mono	4 90
Point	75c	Prize	10c
Jacket	25c	Crocker	15c
S. Nev	40c	Peerless	30c
Bullion	25c		

AFTERNOON SESSION.

Holmes	10 50	C. C. Va	1 85@1 80
Bodie	1 95	Savage	75c
Mono	5	Chollar	65c
Con. Pacific	45c	Potosi	40c
Crocker	15@20c	Point	80c
Peerless	30@25c	H. & N.	1 80@1 70
Ophir	65c	Belcher	1 10
Mexican	40c	Nevada	40c
G. & C.	75@80c	Alta	20c
B. & B.	80@85c	Occidental	65c
Jacket	25c	Scorpion	5c

FIRST SHIPMENT OF RAMIE.—The *Kern County Californian* says:

J. S. Drury has just consigned to the Gibson Decorticating Machine Company, of Pittsburg, Pa., 500 pounds of dried ramie stalks, to be used in perfecting their machine for extracting the fiber in the dried state. The model of the Gibson machine occupied the front rank among the many decorticating machines on exhibition at the New Orleans fair, and promises to solve the question of the ramie industry in this country. Mr. D. has demonstrated that the plant will yield the most favorable results in this locality, and he contemplates purchasing one of these machines at an early date, and cultivating the plant extensively.

QUEER BIRDS.—The following is from the Chico *Enterprise*:

Farmers in the vicinity of Durham are complaining of small birds, which devour the wheat sown for seed. The birds are very small, but cover the fields by the million, and follow the sowers, eating up all the wheat. Some of the birds have been killed and examined, and it is said that they have no crop, the food going directly to the gizzard from the mouth. Here is a chance for some ornithologist to make investigations.

A LINGERING AND GENERALLY FATAL disease often results from a severe Cold left to take care of itself. Better prudently resort to Dr. Jayne's Expectorant on the first symptom of a Cough and Cold, and so avoid planting in the system the seeds of an incurable Lung or Throat complaint.

The *San Diegan* says: San Diego county has 14,500 square miles of territory, and is the second largest county in the State. Five hundred thousand acres of tillable land in the county is now waiting to be tickled with the hoe and furrowed by the plow.

Willows thinks it ought to be the county seat of Colusa.

This unrivaled Southern Remedy is Warranted not to contain a single particle of Mercury or any injurious mineral substance but is PURELY VEGETABLE.

SIMMONS LIVER REGULATOR

It Will Cure All Diseases Caused by Derangement of the Liver, Kidneys and Stomach.

If you feel dull, drowsy, debilitated, have frequent headache, mouth tastes badly, poor appetite and tongue coated, you are suffering from torpid liver or "billiousness," and nothing will cure you so speedily and permanently as SIMMONS LIVER REGULATOR.

At any time you feel your system needs cleansing, toning, regulating, without violent purging, or stimulating without intoxicating, take

Simmons Liver Regulator.

See that you get the Genuine. Prepared by J. H. ZEILIN & CO., Philadelphia, Pa.
s21-1yMWF&w1y

All that Science and Skill

COULD DO TO MAKE BENSON'S CAPCINE Plasters the best porous plasters, and also the best general external remedy in the world, has been done. Whenever it is possible to improve them it is done. Benson's plasters are not made to impose upon the credulous, but to cure disease. Their eminent success has procured for them the voluntary indorsement of 5,000 physicians, pharmacists and druggists throughout the country, and the outspoken preference of the intelligent public. They are prompt, powerful, cleanly and certain. They cure where no others will even relieve. Refuse imitations styled "Capsicin," "Capsicum," or "Capucin" plasters. Reputable druggists only. The "Three Seals" trade mark on the genuine, and the word "Capcine" cut in the center of the plaster. d7-6mMWF&w6m

COMMERCIAL.

SACRAMENTO MARKET.

SACRAMENTO, January 7th.

FRUIT—Lemons—Sicily, $6 50@7; Malaga, $5 75 @6; Limes, $9; Bananas, $2 50@3 ⅌ bunch; Pineapples, $4@5 ⅌ dozen; Cocoanuts, $6@6 50; California Oranges, $1 50@1 75 ⅌ box; Mexican Oranges, $2@2 50 ⅌ 100; Navel Oranges, $4; Apples, $1@1 25; Cranberries, $10 ⅌ bbl.

PIE FRUITS—Assorted, 2½-℔ cans, ⅌ doz, $1 20@1 30; assorted, gallon cans, $4; Peaches, 2-½℔ cans, $1 50; Portland Blueberries, 2-℔ cans, $2; Whortleberries, $1 75; Capital Asparagus, $2 25 ⅌ dozen cans.

DRIED FRUITS—Apples, sliced, 2@3c ⅌ ℔; do quartered, 2@3c; Pears, peeled, 4@5c; Plums, pitted, 5@6c; Peaches, 6¼@7½c; do peeled, 12@13c; Prunes, German and French, 5@6c; Blackberries, 12@13c; Figs, California, 4@5c ⅌ ℔.

TABLE FRUITS—Assorted, 2½-℔ cans, ⅌ doz, $1 85@2; Peaches, $1 90@2; Bartlett Pears, $2 20@2 25; Plums, $1 50@1 70; Blackberries, $2@2 10; Gooseberries, $2 25@2 50; Strawberries, $2 50@2 60; Apricots, $1 70@1 75; Muscat Grapes, $1 75@2; Red Currants, $2 35@2 40; Cherries, $2 35@2 40.

VEGETABLES—Early Rose Potatoes, 65@70c; Nevada, $1 30; Onions, $1 60@1 65; Cabbage, 60@75c; Carrots, 50c ⅌ 100; Turnips, 75c; bunch vegetables, 12½c ⅌ doz; Parsnips, 1c; Beets, $1; Horse Radish, 8@9c ⅌ ℔; Garlic, 10c; Artichokes, 40c ⅌ dozen; Green Peppers, 4@5c ⅌ ℔; Sweet Potatoes, $1@1 25.

BREADSTUFFS—Flour, $4 25 ⅌ bbl; Oatmeal, $3 50 ⅌ 100 ℔s; Cornmeal, white and yellow, $1 85 in 25 ℔ sacks, $2 in 10 ℔ sacks, ⅌ 100; Cracked Wheat, $2 40; Hominy, $3 25 ⅌ cwt.

POULTRY—Live Turkeys, 12@13c ⅌ ℔; Dressed Turkeys, 14@15c ⅌ ℔; full-grown Chickens, $4 50@5 ⅌ dozen; young Roosters, $3 50@4 ⅌ dozen; Broilers, $2 50@3; tame Ducks, $4@5 50; Geese, $2@2 25 ⅌ pair; Eggs, choice California, 37½@38c; Quail, $1 25 ⅌ dozen; Mallard Ducks, $2 50@3; Canvasbacks, $4 50@5; Sprigs, $1 50@1 75; small Ducks, $1 ⅌ dozen.

DAIRY PRODUCTS—Butter, fancy roll, 35@37½c ⅌ ℔; ranch butter, 28@30c; pickled, 25@27½c; packed in firkins, choice, 25@27c; common, 15@20c; Cheese, California, 10@12c; Western flats, 13@14c; Martin's Cream, 16c.

HAY, GRAIN AND FEED—Oat hay, $14@17 ⅌ ton; Alfalfa hay, $12@14 ⅌ ton; Bran, $16 ⅌ ton; Middlings, $20 ⅌ ton; Barley, whole, $1 35; rolled, $1 50; Wheat, $1 35 ⅌ cwt; White Wild Oats, $2 35@2 50; Tame Oats, $1 50@1 60; Corn, $1 35 ⅌ cwt for choice.

MISCELLANEOUS—Seeds—Alfalfa, 11@11½c; Timothy, Eastern, 5½@6½c ⅌ ℔; Oregon, 6@7c; Pop Corn, 3½@4c ⅌ ℔; Red Clover, 13@14c; Red Top, 7@9c. Nuts—Chile Walnuts, 7½@9c; California Walnuts, 3@9c; Almonds, 10@12c; Peanuts, California, 4½@5½c. Lard (California), cans, 8½@9c; Eastern, 11¼@11½c. Hides, salt, light and medium, 8½c; heavy steers, 9c; dry, 18c. Tallow, 4½c. Hops—Sales of Pacific coast in New York, 10c; market value here, 5c.

MEATS—Beef, 7c; Mutton, 7c ⅌ ℔; Lamb, 7c; Veal, 8@9c; Hogs, 4@4½c; Dressed Pork, 6½c; Hams, Eastern, 14@15c; California, 12@13½c; Bacon, medium, 9½c; selected, 12c; extra light, 13½c.

SAN FRANCISCO MARKET.

SAN FRANCISCO, January 7th.

FLOUR—We quote: Best city extra, $4 25@4 75; medium, $3 50@4; shipping superfine, $2 75@3 50 ⅌ bbl.

WHEAT—A little more briskness was observable in grain circles to-day. Holders are more disposed to meet the situation at $1 35 for ordinary No. 1 shipping quality, while buyers are willing to help matters by paying $1 36¼ for a little better article, and will take yet choicer parcels at $1 37½ ⅌ ctl. At the moment, it looks as if movement in the near future will be much quicker than of late.

Call Board sales at the morning session of the San Francisco Produce Exchange were as follows:

Buyer season—500 tons, $1 40½ ⅌ ctl.

Afternoon sales were:

Buyer season—500 tons, $1 40¾; 1,400, $1 40⅞; 1,100, $1 41; 400, $1 41¼.

Buyer 1886—400 tons, $1 43¾ ⅌ ctl.

BARLEY—The market continues to shape in favor of the selling interest. Choice feed is not plenty, and nothing of this class can be had below $1 32½, while $1 35 is wanted by some holders. In Brewing descriptions there is more activity, considerable quantities having changed hands at $1 45, though fancy lots are sold at $1 50 ⅌ ctl.

Call Board sales at the morning session of the San Francisco Produce Exchange were as follows:

Seller season—100 tons, $1 28¾.

Afternoon sales were:

Buyer season—200 tons, $1 34½; 100, $1 34⅝; 200, $1 34¼; 100, $1 34.

Seller season—300 tons, $1 28 ⅌ ctl.

Buyer 1886—100 tons, $1 34½.

Seller 1886—200 tons, 93½c ⅌ ctl.

OATS—Are receiving more attention, consequent on the improvement in Barley prices. Stocks continue liberal. We quote: Surprise and milling, $1 35@1 40; No. 1, $1 22½@1 25; common grades, $1 15@1 20; Black, $1 35@1 75 ⅌ ctl.

CORN—Demand nominal. We quote: California, $1 15@1 17½; Nebraska, $1 10@1 12½ ⅌ ctl.

SEEDS—We quote: Mustard, $2 25@3 25 ⅌ ctl for Brown, and $3@3 50 for Yellow; Canary, 4@4½c; Hemp, 2¾@4c; Rape, 1@1½c; Timothy, 5½@6c; Alfalfa, 10½@11½c ⅌ ℔; Flax, $2 25@2 50 ⅌ ctl.

HAY—We quote: Alfalfa, $11@13; Wheat, $12 to $14; Oat, $10@12; Barley, $10@12; Mixed, $9@11 ⅌ ton.

HOPS—Nominal at 7@9c ⅌ ℔.

RYE—The inquiry is light. Quotable at $1 25@1 26¼ ⅌ ctl.

BUCKWHEAT—Quiet and stationary. Quotable at $1 25 ⅌ ctl.

POTATOES—Early Rose are higher. Other kinds show no marked change in values. Wharf rates are as follows: Early Rose, 55@60c; River Reds, 25@35c; Tomales, 60@75c; choice Peerless, 50@70c; Humboldt Reds, 50@75c; do Kidney, 75c; Oregon Garnet Chile, 65@75c; Burbank Seedlings, 65@85c; Jersey Blues, 75@80c ⅌ ctl.

ONIONS—Are doing better. Quotable at $1 25@1 50 ⅌ ctl.

BEANS—No trade. Bayos, $1 30@1 50; Butter, $1 20@1 50; Pink, $1 20@1 30; Red, $1 30@1 45; Lima, $2@2 25 for poor, and $2 50@2 65 for good to choice; Pea, $1 75@1 90 for new, and $1 35@1 65 for old; Small White, $1 75@1 90 for new and $1 35@1 60 ⅌ ctl for old.

VEGETABLES—Trade dull and slow. We quote jobbing rates as follows: Rhubarb, 10c ℔ ⅌; Artichokes, 15c ⅌ dozen; Carrots, 40@50c ⅌ ctl; Turnips, 60@75c ⅌ ctl; Beets, 60@75c ⅌ ctl; Parsnips, $1 ⅌ ctl; Cauliflower, 60@75c ⅌ dozen; Cabbage, 75c ⅌ ctl; Garlic, 7c ⅌ ℔; Celery, 50c ⅌ dozen; Green Peppers, 35@50c ⅌ box; dry Peppers, 10@12½c ⅌ ℔; dry Okra, 16@18c ⅌ ℔; Marrowfat Squash, $15 ⅌ ton.

FRUIT—The cold weather checks the demand for Oranges. Strictly fine Apples are wanted. We quote: Oranges, California, $1 60@1 75 ⅌ box for common and $2 25@4 ⅌ box for Navel; Apples, 40c@$1 for common and $1 25@1 50 ⅌ box for good to choice; Mexican Limes, $8@9; do California, $1 25@1 35 for small and $3@4 for large boxes; Lemons, Sicily, $6@7; do, California, $1@2 ⅌ box, according to quality; Bananas, $1 50@3 ⅌ bunch; Pineapples, $3 50@5 ⅌ dozen; Cranberries, $7@8 for Wisconsin, and $10@12 ⅌ bbl for Cape Cod.

DRIED FRUIT—Sun-dried Apples 1½@2c ⅌ ℔ for sliced and 1½@2c for quartered; Alden and Plummer, 5c; Apricots, 7@8c; Blackberries, 9@10c; Figs, 3c for pressed and 2c for unpressed; Smyrna do, 17c for layers, and 12½c for kegs; Nectarines, 6c; Peaches, 10@11c for peeled, and 5½c unpeeled; Pears, 2c for whole and 3c for sliced; machine-dried, 8c; Plums, 5c for pitted and 1½c for unpitted; German Prunes, 4c; French Prunes, 5c ⅌ ℔; Raisins, $1 75@2 ⅌ box, with 25c advance for fractions.

HONEY—We quote as follows: Comb, 9c; do white to extra white, 11@12c; Extracted, choice to extra white, 5@5½c; do, amber-colored, 4½@5c; do, dark-colored, in order, 4@4½c ⅌ ℔.

BUTTER—Business is fairly active at old prices. We quote: Fancy, 34@35c; choice, 30@32½c; good, 25@27½c; fair, 18@22½c; mixed lots, 12½@16c ⅌ ℔; firkin, 24@27c for choice; 18@23c for fair to good; 8@12½c for poor; Eastern, 10@14c ⅌ ℔.

CHEESE—Demand good for the better class of new stock. We quote: California, new, 12@14c; choice old, 8@9c; fair to good, 5@7c ⅌ ℔; New York Creamery, 15@16c ⅌ ℔.

EGGS—Sales are provokingly slow. Buyers evidently expect further decline, as they take scarcely enough to meet immediate wants. Quotable at 28@30c ⅌ dozen for California; Eastern, 25@27½c; Utah, 26@28c ⅌ dozen.

POULTRY—All descriptions continue to advance, as supplies are not being sent forward in excess of market needs. We quote: Live Turkeys—Gobblers, 14@15c; Hens, 14@15c ⅌ ℔; dressed, 14@17c; Roosters, $5@6 for old and $6 50@8 for young; Hens, $5 50@7 50; Broilers, $5@6 50, as to size; Ducks, $5@7 ⅌ dozen; Geese, $1 50@2 ⅌ pair.

GAME—Mallards and Canvasbacks were a shade cheaper to-day, but other descriptions were unchanged. We quote as follows: Quail, $1@1 25; Hare, $1 50@1 75; Rabbits, 75c@$1 25; Mallards, $3@3 25; Canvasback, $3@4; Sprigs, $1 75@2; Widgeon, $1 25; Teal, $1 50; Brandt, $1@1 25; Small Ducks, 75c@$1; Grey Geese, $2 25@2 50; White Geese, $1@1 25 ⅌ dozen; Snipe, common, 75c@$1; do, English, $2@2 50 ⅌ dozen.

PROVISIONS—Eastern Hams 13½@14c ⅌ ℔ for Magnolia, Four Ace, Dupee's and Whittaker's; other brands, 12½@13c; California, 11@14c for salt and sugar-cured; Eastern Breakfast Bacon, 12½@13½c; California Bacon, 8@9c for heavy and medium, 10@11c for light and 12@12½c for extra light; Clear Sides, 10@10½c ⅌ ℔; Pork, $13@14 for extra prime, $14 50@15 for prime mess, $15 50@16 for mess, $18@18 50 for clear, $18 50@19 for extra clear; Pigs' feet, $11 50@12; Mess Beef, $9 50@10 50 for bbls, $5@5 50 for hf bbls; Extra Mess Beef, $11@11 50 for bbls, $6@6 50 for hf-bbls; Family Beef, $16@16 50 ⅌ bbl; California Smoked Beef, 12@12½c ⅌ ℔; Eastern Lard, 9@9½c for tierces, and 10½@11c ⅌ ℔ for pails; California do, 10-℔ tins, 7¾@8c; 5-℔ tins, 8@8½c; pails, 10@10½c for 10-℔, 10¼@10¾c for 5-℔, and 10½@11c ⅌ ℔ for 3-℔ pails.

WOOL—We quote fall clip:

Humboldt and Mendocino, ⅌ ℔	17@19c
Mountain, choice	12@15
Mountain, poor	10@13
Northern, defective	11@14

FRESH MEAT—Following are the rates for whole carcasses from slaughterers to dealers: Beef—First quality, 8@8½c; second quality, 7@7½c; third quality, 6c ⅌ ℔. Mutton—Quotable at 6@6½c ⅌ ℔, according to quality. Lamb—Quotable at 7@8c ⅌ ℔ for Yearlings; Spring, 20@25c ⅌ ℔. Veal—Quotable at 7@11c ⅌ ℔. Pork—Live Hogs, on foot, 3½@4½c; dressed do, 6½@6¾c ⅌ ℔.

EASTERN AND FOREIGN MARKETS.

NEW YORK, January 7th.

WHEAT—12 M.—90½c for cash, 89½c for January, 90¾c for February, 92¼@92½c for March, 93⅞@94¼c for April, and 95½c for May.

CHICAGO, January 7th.

WHEAT—12 M.—81¾c for cash, 81⅝c for January, 81½@81⅝c for February, 82½c for March, and 87⅝c for May.

CORN—36⅛@36⅜c for February.

PORK—$10 35 for February.

LARD—$6 07½@6 10 for February.

RIBS—$5 15 for February.

SHORT RIBS—$5 35.

LIVERPOOL, January 7th.

WHEAT—Quiet but steady. California spot lots, 6s 9d to 7s; off coast, 35s 6d; just shipped, 35s 6d; nearly due, 35s 6d; cargoes off coast, quiet but firm; on passage, steady; quantity on passage to Continent, 140,000 qrs; Wheat and Flour to U. K., 1,750,000 qrs. Weather in England, frosty.

THE WEEKLY UNION.

The SACRAMENTO DAILY RECORD-UNION, *and the* SACRAMENTO WEEKLY UNION *(established in 1851) do not require an introduction to any one in the Pacific States or Territories. They are Pioneer Journals which, from the early years in the history of the Coast, have maintained the very front rank in journalism, having every news facility, and sustaining the fullest public confidence. The* WEEKLY UNION *has the largest circulation of any paper upon the Coast, its readers being found in every town and hamlet on the Pacific Slope, together with a very numerous and constantly increasing list in the Eastern States and Europe. It pays especial attention to the publication of full, truthful and unexaggerated statements of the resources of California and the entire Coast; of* PUBLIC AND PRIVATE LANDS *available for intended settlers; of the advantages and disadvantages to be met with by those looking to California for* FUTURE HOMES; *of the best methods of agriculture, fruit and vine growing, etc. The* UNION *also makes a specialty of furnishing promptly through its columns, or by letters, full information upon all subjects, in answer to correspondents, and in which manner a vast amount of information concerning the resources of the State, details as to location, etc., is constantly given. As a journal for home, farm and general news, and for information helpful to settlers, and those investigating the advantages offered by this State, the* WEEKLY UNION *has no equal on the Coast, and this fact is constantly testified to by appreciative letters received from all portions of the East. Subscription for* WEEKLY UNION, *$2 per year. All Postmasters are agents it. Address* SACRAMENTO PUBLISHING COMPANY.

MISCELLANEOUS.

ROYAL BAKING POWDER

Absolutely Pure.

This POWDER never varies. A marvel of purity, strength and wholesomeness. More economical than the ordinary kinds, and cannot be sold in competition with the multitude of low test, short weight alum or phosphate powders. *Sold only in cans.* ROYAL BAKING POWDER CO., 106 Wall street, New York.

W. T. COLEMAN & CO., Agents, SAN FRANCISCO. ap28-4ply

American Cash Store,

915 K Street. Telephone 127.

Nothing equals Flake Pearled Wheat for mush; 4-lb. p'kage....20c.
Sperry's Germea....20c.
Rolled Oats, 4 lbs. for....25c.
Eastern Oatmeal per lb....5c.
San Francisco Soda Crackers, per lb. 5c.

d11-4p O. F. WASHBURN.

How few understand what a perfect fit is? That painful period of "breaking in" is deemed essential to every new outfit. This is positively unnecessary. The scientific principles applied to the numerous shapes and sizes of "the Hanan" shoe, insures perfect fit, and their flexibility, absolute freedom from the tortures of "breaking in," as they are easy and comfortable from the first [illegible]. Sold everywhere. Ask your shoe dealer for them. HANAN & SON.

FOR SALE BY
Gus Lavenson.
o9 3mTuF

ELY'S CREAM BALM Cleanses the Head. Allays Inflammation. Heals Sores. Restores the Senses of Taste, Hearing & Smell. A quick Relief. A Positive Cure.

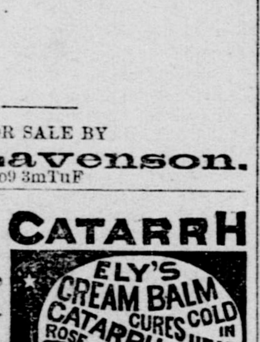

CREAM BALM

Has gained an enviable reputation, displacing all other preparations. A particle is applied into each nostril; no pain; agreeable to use. Price, 50c., by mail or at druggists. Send for circular. Ely BROTHERS, Druggists, Owego, N. Y. d7-1yMWF&w1y

Price with Extra Quality Blade, $1 50. PACIFIC SAW MF'G. CO., Nos. 17 and 19 Fremont street, San Francisco. ap4-4ptFMW

H. W. EARLE,

IMPORTER AND DEALER IN

STOVES, RANGES and TINWARE.

MANUFACTURUR OF TIN AND SHEET-iron Ware, Galvanized Iron Tanks, Pumps, etc; Plumbing and Gas Fitting; General Jobbing. 802 J street,......[d13-4plm]......Sacramento.

NOTICE TO CREDITORS.—ESTATE OF PATRICK SULLIVAN, deceased. Notice is hereby given by the undersigned, administratrix of the estate of PATRICK SULLIVAN, deceased, to the creditors of and all persons having claims against said deceased, to exhibit them, with the necessary affidavits or vouchers, within ten months after the first publication of this notice, to MRS. ANNIE McNAMEE, administratrix of said estate, or John T. Carey, her attorney, Room No. 4, upstairs, at No. 628½ J street, Sacramento, California.
Dated this 10th day of December, 1885.
MRS. ANNIE McNAMEE, Administratrix.
d11-4tF

MISCELLANEOUS.

1855. **HUGH CASEY,** 1885.
No. 218 K STREET,..........SACRAMENTO,
IMPORTER AND WHOLESALE DEALER IN
Champagnes, Whiskies, Brandies
In fact, all the Popular Foreign and Domestic Wines, Liquors and Cigars.
ALSO PROPRIETOR OF THE EAGLE SODA WORKS. o26-4ptf

GO TO J. B. WHITE,
No. 722 K STREET, BETWEEN SEVENTH AND EIGHTH, SACRAMENTO,
—AND BUY YOUR—
GROCERIES AND PROVISIONS.
HE ALLOWS NO ONE TO UNDERSELL HIM. [o20-4ptf] SEND FOR PRICE LIST.

H. ECKHARDT & SON,
GUNSMITHS,
Have the Largest Stock on the Coast of ROLLER SKATES, Hammer and Hammerless Shotguns, Rifles, Hunting Suits, Rubber Boots, Cutlery, and Ammunition of every description. Agents for the American Wood Powder. Repairing of all kinds done. Write to us for Prices and Catalogue. No. 523 K street, Sacramento. 4p-tf

MISCELLANEOUS.

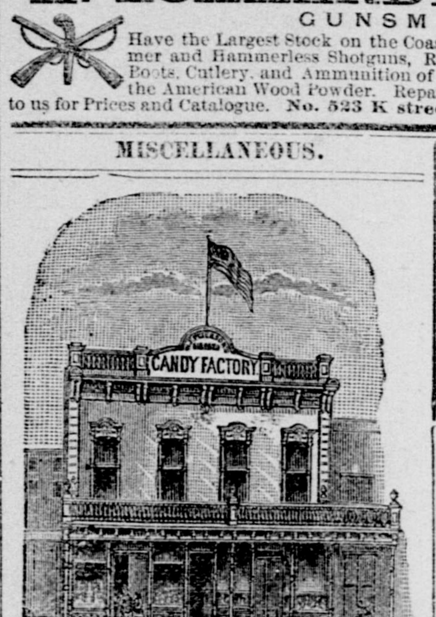

W. F. PETERSON,
Manufacturing Confectioner!
IMPORTER AND JOBBER IN ALL KINDS OF
Foreign & Domestic Nuts, Fancy Boxes, etc
618 and 620
J STREET, SACRAMENTO, CAL.
n23-4p3m

RAILROADS, STEAMERS, ETC.

SOUTHERN PACIFIC COMPANY

TRAINS LEAVE AND ARE DUE TO ARRIVE —AT— SACRAMENTO.

LEAVE (FOR)	FROM OCT. 13, 1885.	ARRIVE (FROM)
7:20 A.	Calistoga and Napa	7:05 P.
*2:50 P.	" " "	*11:25 A.
12:05 P.	Colfax	10:20 A.
10:30 A.	Delta & Portland, via Davis	3:45 P.
¶*6:05 A.	Tehama, via Chico	¶*11:30 P.
7:05 P.	Knights Landing	7:05 A.
*5:15 P.	{ Mojave, Deming, } Expr's	*9:00 A.
*5:15 P.	{ El Paso and East } Emgr't	*9:00 A.
7:35 P.	{ Ogden and East } Express	7:00 A.
7:35 P.	{ " " " } Emigr't	7:00 A.
2:30 P.	Red Bluff, via Marysville	10:15 A.
6:00 A.	San Francisco, via Benicia	8:00 P.
7:20 A.	" " "	7:05 P.
2:50 P.	" " "	11:25 A.
11:30 A.	" " " Livermore	2:20 P.
*10:00 A.	" " " steamer	*6:00 A.
11:30 A.	San Jose	2:20 P.
11:30 A.	Stockton and Galt	2:20 P.
*5:15 P.	" " "	*9:00 A.
*11:30 A.	Tulare and Fresno	
7:20 A.	Vallejo	*11:25 A.
2:50 P.	"	†7:05 P.
	S. and P. R. R.	
*7:30 A.	{ Folsom, Latrobe and }	*1:55 P.
*3:00 P.	{ .....Shingle Springs..... }	*10:40 A.

A. For Morning. P. For Afternoon.
* Sundays excepted. † Sundays only.
¶ Freight and Accommodation Trains.
A. N. TOWNE, General Manager.
T. H. GOODMAN, Gen'l Pass. and Ticket Agent.
jy1-tf

OCEANIC STEAMSHIP CO.

CARRYING UNITED STATES, Hawaiian and Colonial Mails. Will leave the Company's Wharf, corner Steuart and Harrison sts., at 2 P. M., JANUARY 2, 1886, for Honolulu, Steamer ST. PAUL.

For Honolulu, Auckland and Sydney, without change, the splendid new 3,000-ton iron steamer, MARAROA, JANUARY 16, 1886, at 2 P. M., or immediately on arrival of the English Mails. For freight or passage, apply at office, 327 Market street. JOHN D. SPRECKELS & BROS., General Agents. o18-tf

UNDERTAKERS.

REEVES & LONG,
UNDERTAKERS,
No. 609 J st., bet. Sixth and Seventh (north side), have on hand a complete stock of Coffins and Caskets, with Trimmings to match. Everything new. Also, a Fine Stock of Shrouds and Habits of the latest designs. Orders attended to promptly day or night. o2-

J. FRANK CLARK,
County Coroner and Undertaker,
No. 1017 Fourth street, between J and K.—Always on hand the most complete Stock of Undertaking Goods on the coast. Country orders, day or night, will receive prompt attention. Telephone Number, 134. j6-4plm

FRITZ & MILLER,
UNDERTAKERS,
Office in Odd Fellows' Temple, Ninth and K streets. Complete stock of Undertakers' Goods constantly on hand. City and country orders promptly attended to, day or night, at reasonable rates. Telephone 186.

W. J. KAVANAUGH,
UNDERTAKER,
513 J street, bet. Fifth and Sixth. Always on hand a large assortment of Metallic and Wooden Caskets, Burial Cases, Coffins and Shrouds furnished. Coffin orders will receive prompt attention on short notice and at the lowest rates. Office open day and night.

A SAFE FAMILY REMEDY.
ESPECIALLY SUITED FOR BABES AND CHILDREN
EQUALLY EFFECTIVE FOR ADULTS.
THE VERY ESSENCES OF TROPICAL FRUITS AND PLANTS.
TROPIC FRUIT LAXATIVE
Prescribed by Physicians.
THE OUTCOME OF INTRICATE CHEMICAL RESEARCH.
THE BEST, CHEAPEST AND MOST AGREEABLE
CURATIVE EVER OFFERED FOR
Constipation, Biliousness, Sick Headache, Hemorrhoids, Complaints of children, and Liver, Stomach and Bowel Ailments generally.
DOSE SMALL, ACTION PROMPT, EFFECT COMFORTING.
Absolutely safe for delicate and nursing women. Taken eagerly by infants and children.
Tropic-Fruit Laxative takes the place of castor oil, salts, senna, pills and all nauseous physics. ENTIRELY HARMLESS. TRY IT ONCE. Ask for LIQUID TROPIC-FRUIT LAXATIVE. Price 25 cents per bottle. SOLD BY DRUGGISTS.
o23-3m4pMF&w3m8peow

SPECIAL NOTICE.

Dissolution of Copartnership.

THE PARTNERSHIP EXISTING BETWEEN SWEETER & ALSIP, in the Real Estate and Insurance business, is this day dissolved by mutual consent.
Sacramento, January 1, 1886.
ALBION C. SWEETSER,
EDWIN K. ALSIP.

In retiring from the firm I tender thanks to my friends for their patronage, and ask a continuance of the same to my late partner at the old stand. A. C. SWEETSER.

I would add to the above notice that I shall continue the Real Estate, Insurance and General Agency business at the old stand of Sweetser & Alsip, No. 1015 Fourth street, between J and K, Sacramento, under the name of EDWIN K. ALSIP & CO., where I shall be pleased to meet our former patrons and friends, and those who have business to transact in our line, and will attend to it with the same promptness that it has been done in the past.
ja1-1aw4tF EDWIN K. ALSIP.

BUSINESS CARDS.

JOHN EITEL,
ASSAYER AND CHEMIST, NO. 317 J STREET. Analysis of water and assays of all the precious and useful metals made. Also, gold amalgam retorted, smelted and bullion assays carried out at short notice. Gold bought at assay value or at the highest price. ja8-tf

H. F. ROOT. ALEX. NEILSON. J. DRISCOL.
ROOT, NEILSON & CO.,
UNION FOUNDRY—IRON AND BRASS Founders and Machinists, Front street, between N and O. Castings and Machinery of every description made to order. d24-4plm

F. FOSTER. J. O. FUNSTON.
1856. **F. FOSTER & CO.,** 1885.
BOOK-BINDERS, PAPER-RULERS AND Blank-Book Manufacturers, No. 319 J street, between Third and Fourth, Sacramento. d20-4p

S. CARLE. E. J. CROLY.
CARLE & CROLY,
CONTRACTORS AND BUILDERS, ARE PREpared to do all kinds of work in their line, in city or country. Principal place of business, Sacramento. Shop, No. 1124 Second street, between K and L. Postoffice Box No. 410, Sacramento. d16-4ptf

GUTENBERGER & CO.,
SACRAMENTO FOUNDRY, FRONT STREET, corner N. Steam Engines, all kinds of Mining, Ship and Agricultural Machinery, House Castings, Iron Railings and Ornamental Work, Horse Powers and the best Ground Roller. d2-tf

PHYSICIANS AND SURGEONS.

DR. J. R. LAINE,
PHYSICIAN AND SURGEON. OFFICE AND residence 913 K street, between Ninth and Tenth. Hours—9 to 11 A. M., 2 to 4 and 7 to 8 P. M. n5-4plm

THE SCIENCE
OF CHRISTIAN HEALING OR MIND Cure taught and practiced by MRS. J. W. NEFF. Office and residence, 1007 Fourteenth street, corner of J. Office Hours—9 to 11 A. M., and 2 to 4 P. M. Public meetings every Monday afternoon at 2 o'clock. All persons interested invited to attend. ja4-4plm

JOHN HAGLEY,
THE MAGNETIC HEALER, HAS REMOVED from 915 Fifth street, to 1916 I street, between Nineteenth and Twentieth. Progress of Erysipelas checked in five minutes. ja1-1w*

E. ROSCOE MERRILL,
PHYSICIAN AND SURGEON, 521 J STREET, Room 1, first door to left. Hours—10 to 12; 2 to 4; 7 to 8. d28-tf

DR. G. L. SIMMONS,
212 J STREET. OFFICE HOURS—9 TO 10; 2 to 4; 7 to 8.
DR. SIMMONS, Jr.,
Office Hours—11 to 12; 4 to 5; 7 to 8. d20-4plm

DR. IRA E. OATMAN,
PHYSICIAN AND SURGEON. SPECIAL ATtention to Diseases of Females. Office—627 J street, upstairs. Residence—1027 G street, corner Eleventh. Office Hours—9 to 11 A. M., 1 to 3 and 7 to 8 P. M. d9 1m

DOCTORS KELLOGG & GOSS,
CORNER SEVENTH AND I STREETS, SACramento. Office Hours: Miss Dr. Kellogg—9 to 10 A. M., 12 to 2 P. M., 6 to 7 P. M.
Miss Dr. Goss—8 to 9 A. M., 1 to 5 P. M., 7 to 8 P. M. Sundays, 12 M. to 3 P. M. d11-tf

WM. ELLERY BRIGGS, M. D.,
OCULIST, AURIST, AND PHYSICIAN FOR Diseases of the Throat. Office, 429½ J street, corner of Fifth, over Sacramento Bank, Sacramento, Cal. Hours: 9:30 to 12 A. M.; 1 to 4 P. M. Sundays: 9:30 to 11 A. M.; 1 to 4 P. M. d2

DR. A. E. BRUNE,
GRADUATE OF THE UNIVERSITY OF BERlin, Germany. Office—521 J street, between Fifth and Sixth. Residence—corner Fourteenth and K streets, Sacramento. Office hours: 10:30 A. M. to 1 P. M.; 2 P. M. to 4 P. M.; 7 P. M. to 8 P. M. n12-tf

WALLACE A. BRIGGS, M. D.,
PHYSICIAN AND OBSTETRICIAN. OFFICE and residence No. 212 J street, Sacramento.
Office Hours: { 8 to 9 A. M. / 11 A. M. to 2 P. M. / 6:30 to 8 P. M. } n12-4ptf

DR. BALDWIN
HAS REMOVED HIS RESIDENCE TO northeast corner Seventh and N streets—No. 701 N street. Office, northeast corner Second and K. Telephone No. 94. n6-1m*

DENTISTRY.

F. F. TEBBETS,
DENTIST, 914 SIXTH STREET, between I and J, west side, opposite Congregational Church. ja5-tf

Reid DENTIST. MASONIC TEMPLE, Cor. Sixth and K streets. d26-1m

W. WOOD,
DENTIST, QUINN'S BUILDING, northeast corner Fourth and J streets. Artificial Teeth inserted on all bases. Improved Liquid Nitrous Oxide Gas for painless extraction of teeth. d25-tf

H. H. PIERSON,
DENTIST, 415 J STREET, BEtween Fourth and Fifth, Sacramento. Artificial Teeth inserted on Gold, Vulcanite and all bases. Nitrous Oxide or Laughing Gas administered for painless extraction of teeth. d14-1m

I. G. SHAW,
(LATE OF LIGHT & SHAW), Dentist. Office and residence over Tuft's Drug store, corner Tenth and J streets. d13-1m*

ATTORNEYS-AT-LAW.

CLINTON L. WHITE,
ATTORNEY-AT-LAW, SOUTHWEST CORner Fifth and J streets, Rooms 10 and 11, Sutter Building, Sacramento, Cal. ja3-tf

W. H. BEATTY & S. C. DENSON,
ATTORNEYS AND COUNSELORS-AT-LAW. Offices: Metropolitan Block, K street, between Fourth and Fifth, Sacramento. Entrance next door to Metropolitan Theater. d29-tf

S. SOLON HOLL. L. S. TAYLOR.
TAYLOR & HOLL,
ATTORNEYS-AT-LAW, 620 J ST., SOUTHwest corner Seventh and J, Sacramento, Cal. d22-1m

M. C. TILDEN. D. E. ALEXANDER. JAY R. BROWN.
TILDEN, ALEXANDER & BROWN,
ATTORNEYS AND COUNSELLORS-AT-LAW. Office, No. 521 J street, between Fifth and Sixth, Sacramento, Cal. Mr. Alexander and Mr. Brown are both Notaries, and you can always find a Notary in our office. d19-tf

A. C. FREEMAN, GEO. E. BATES & GEO. A. RANKIN,
ATTORNEYS-AT-LAW, 918 FIFTH STREET, Sacramento. d13 1m

A. L. HART,
ATTORNEY-AT-LAW. OFFICE, SOUTHwest corner of Fifth and J streets, Rooms 12, 13 and 14, Sutter Building. d10

J. C. TUBBS & W. A. GETT,
ATTORNEYS-AT-LAW. OFFICE, 601 I ST. A Notary always in the office. d2-tf

THE "HOME SEEKER."

The Immigration Association of Northern California is now preparing to issue the January number of the "HOME SEEKER." It is to be enlarged, and fully illustrated with lithographic views of Northern California. It will contain practical information of the resources and advantages of the Northern Counties. All the proceeds of this publication will be devoted to the carrying on of immigration work. We appeal to the business men of the Northern part of the State to give it their advertising support. By so doing, the work of bringing an increase of population to the State will be carried on. At Ogden a copy will be put in the hands of each incoming passenger. In addition to this, several thousand copies will be distributed on the trains leaving Chicago, in order to attract the settler intending to settle in other States and Territories. Give the "HOME SEEKER" your support. ap7-tf

NOTICE.

THE ANNUAL MEETING OF THE STOCKholders of the Capital Gas Company will be held at the office of the Company on MONDAY, JANUARY 18, 1886, at 11:30 A. M., to elect Directors for the ensuing year, and to transact such other business as may come before the meeting. C. H. CUMMINGS, Secretary.
d28-tojal8

MEDICAL.

To the Unfortunate.
DR. GIBBON'S DISPENSARY,
623 Kearny Street, San Francisco.

Established in 1854, for the treatment of Sexual and Seminal Diseases, such as Gonorrhœa, Gleet, Stricture, Syphilis in all its forms, Seminal Weakness, Impotency, Skin Diseases, etc., permanently cured or no charge.

Seminal Weakness. Seminal Emissions, the consequence of self-abuse. This solitary vice or depraved sexual indulgence is practiced by the youth of both sexes to an almost unlimited extent, producing with unerring certainty the following train of morbid symptoms, unless combated by scientific medical measures, viz: Sallow countenance, dark spots under the eyes, pain in the head, ringing in the ears, noise like the rustling of leaves and rattling of chariots, uneasiness about the loins, weakness of the limbs, confused vision, blunted intellect, loss of confidence, diffidence in approaching strangers, a dislike to form new acquaintances, disposition to shun society, loss of memory, hectic flushes, pimples and various eruptions about the face, furred tongue, fœtid breath, coughs, consumption, night sweats, monomania and frequently insanity.

CURED AT HOME.

Persons at a distance may be cured at home by addressing a letter to DR. GIBBON, stating case, symptoms, length of time the disease has continued, and have medicines promptly forwarded free from damage and curiosity, to any part of the country, with full and plain directions. By inclosing ten dollars in registered letter, through the Postoffice, or through Wells, Fargo & Co., a package of medicine will be forwarded to any part of the Union. The Doctor cures when others fail. Try him. Mention the RECORD-UNION.
Address DR. J. F. GIBBON,
ja24-4ptf Box 1957, San Francisco.

DR. Salfield's REJUVENATOR

This Great Strengthening Remedy and Nerve Tonic

Cures with unfailing certainty Nervous and Physical Debility, Seminal Weakness, Spermatorrhœa, Impotency, Prostatorrhœa, Hyperæsthesia (over-sensitiveness of the parts), Kidney and Bladder Complaints, Impurities of the Blood and Diseases of the Skin.

It permanently stops all unnatural weakening drains upon the system, however they occur, preventing involuntary seminal losses, debilitating dreams, seminal losses with the urine, or while at stool, etc., so destructive to mind and body, and cures all the evil effects of youthful follies and excesses, restoring Exhausted Vitality, Sexual Decline and Loss of Manhood, however complicated the case may be.

A thorough as well as a permanent cure and complete restoration to perfect health, Strength and Vigor of Manhood is absolutely guaranteed by this justly celebrated and reliable Great Remedy. Price, $2 50 per bottle, or five bottles for $10. Sent upon receipt of price, or C. O. D., to any address, secure from observation and strictly private by
DR. C. D. SALFIELD,
216 KEARNY STREET, SAN FRANCISCO, CAL.

Trial Bottle Free! Sufficient to show its merit, will be sent to any one applying by letter, stating his symptoms and age.

Consultations strictly confidential, by letter or at office, FREE.

It is an established fact, acknowledged by all, that DR. SALFIELD'S REJUVENATOR is the only true specific, which never fails to cure Nervous Debility, Prostatitis and the above-mentioned complaints, positively restoring Lost Manhood, and with which expensive special treatment is not required.

For the convenience of patients, and in order to insure perfect secrecy, I have adopted a private address, under which all packages are forwarded. -d&wtf

DR. MINTIE,
SPECIALIST AND GRADUATE,
No. 11 KEARNY STREET,
TREATS ALL CHRONIC, PRIVATE AND Special Diseases with the same wonderful success as of old.

THE GREAT ENGLISH REMEDY

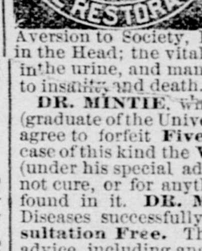

Is a never-failing cure for Nervous Debility, Exhausted Vitality, Seminal Weakness, Spermatorrhœa, Lost Manhood, impotency, Paralysis, and all the terrible effects of self-abuse, youthful follies and excesses in mature years—such as loss of Memory, Lassitude, Nocturnal Emissions, Aversion to Society, Dimness of Vision, Noises in the Head; the vital fluid passing unobserved in the urine, and many other diseases that lead to insanity and death.

DR. MINTIE, who is a regular physician (graduate of the University of Pennsylvania) will agree to forfeit Five Hundred Dollars for a case of this kind the VITAL RESTORATIVE (under his special advice and treatment), will not cure, or for anything impure or injurious found in it. DR. MINTIE treats all Private Diseases successfully without mercury. Consultation Free. Thorough examination and advice, including analysis of urine, $5. Price Vital Restorative, $1 50 a bottle, or four times the quantity, $5; sent to any address upon receipt of price, or C. O. D., secured from observation, and in private name, if desired, by A. E. MINTIE, M. D., No. 11 Kearny street, San Francisco, Cal.

SAMPLE BOTTLE FREE

Will be sent to any one applying by letter, stating symptoms, sex and age. Strict secrecy and regard to all business transactions.

DR. MINTIE'S KIDNEY REMEDY, NEPHRETICUM, cures all kinds of Kidney and Bladder Complaints, Gonorrhœa, Gleet, Leucorrhœa. For sale by all Druggists; $1 a bottle; six bottles for $5.

DR. MINTIE'S DANDELION PILLS are the best and cheapest DYSPEPSIA and BILIOUS cure in the market. For sale by all Druggists.

KIRK, GEARY & CO., Sacramento, Wholesale Agents. my9-4ply&o6w1y

MAGNETO-ELECTRO CIRCLET.

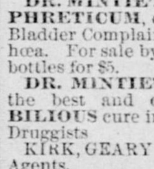

Price only Two Dollars. For the positive relief and cure of Nervous Debility, Lost Manhood and all Sexual Weaknesses. Weighs only one oz.; easy and comfortable to wear, with *weak* and *nervous men* its results are apparently miraculous. Sealed particulars free. Mention paper. Address M. E. A. CO., 1267 Broadway, New York. s21-1yMWF&w1y

Weak, Nervous Invalids, and others seeking Health, Strength and Energy are advised to send for "The Electric Review," a large illustrated journal, published for free distribution. It treats on health, hygiene, physical culture and medical subjects, and is a complete encyclopædia of information for suffering humanity afflicted with long standing, chronic, nervous, exhausting and painful diseases. Young men and others who suffer from nervous and physical debility, exhausted vitality, premature decline, etc., are especially benefited by consulting its contents. Thousands of dollars saved nervous-debility sufferers and others by the advice given. If in need of medical aid or counsel, read it before investing in medicines or appliances of any description, and you will save time, money and disappointment. Address for free copy, The Electric Review, 1164 Broadway, New York. o23 3m4pMF&w3m8peow

Manhood RESTORED. Remedy Free.—A victim of youthful imprudence causing Premature Decay, Nervous Debility, Lost Manhood, &c. having tried in vain every known remedy has discovered a simple self-cure, which he will send FREE to his fellow-sufferers. Address J. H. REEVES, 43 Chatham street, New York City. d7-1yMWF&w1y

Cure Guaranteed
The Electric Galvanic Suspensory Belt is a Positive Cure for Nervous Debility, Loss of Vigor, Weakness, Premature Old Age, &c. &c. $5 0.00 Reward paid if every Belt we sell does not generate a genuine Electric current. Price reduced to $5. With each Belt we send a written guarantee to return the full amount paid if it does not make a complete cure. Sealed particulars sent free. ELECTRIC BELT AGENCY, corner Flatbush Avenue and State Street, Brooklyn, N. Y. n30-MWF&w1y

The Old Doctor. NERVOUS DEBILITY. MALE or FEMALE. WEAKNESS AND DECAY. A life experience. Remarkable and quick cures. Trial packages. Send Stamp for sealed particulars. Address, Dr. WARD & CO. LOUISIANA, MO. d28 1yMWF&w1y

NERVOUS DEBILITY,
Lost Manhood, Premature Decay, Weakness, Drains and all forms of Debility in Men from early error, ignorance, vice or excesses Quickly and Easily Cured without confinement by the
CIVIALE TREATMENT
now firmly established in America solely on its merits. FREE to earnest inquirers, (not to boys, or curiosity-seekers), large illustrated work on Diseases of the Genito-Urinary Organs, Brain and Nerves. (Sealed, for 6 cents in stamps.) Gives testimonials, business and medical references, &c. Consultation Free. CIVIALE AGENCY, 174 Fulton St., New York.

NOTICE OF STREET WORK.

NOTICE IS HEREBY GIVEN THAT IT IS the intention of the Board of Trustees, of the city of Sacramento, to have an Oregon Pine Plank Sidewalk constructed on the south side of D street, from the east line of Fourteenth street, from the west line of Fifteenth street. Said improvements to be made in accordance with a resolution passed by the Board of Trustees, on the 4th day of JANUARY, 1886, to which all parties interested are referred for further particulars.
ja5-5t H. B. NIELSEN, Street Commissioner.